

8848

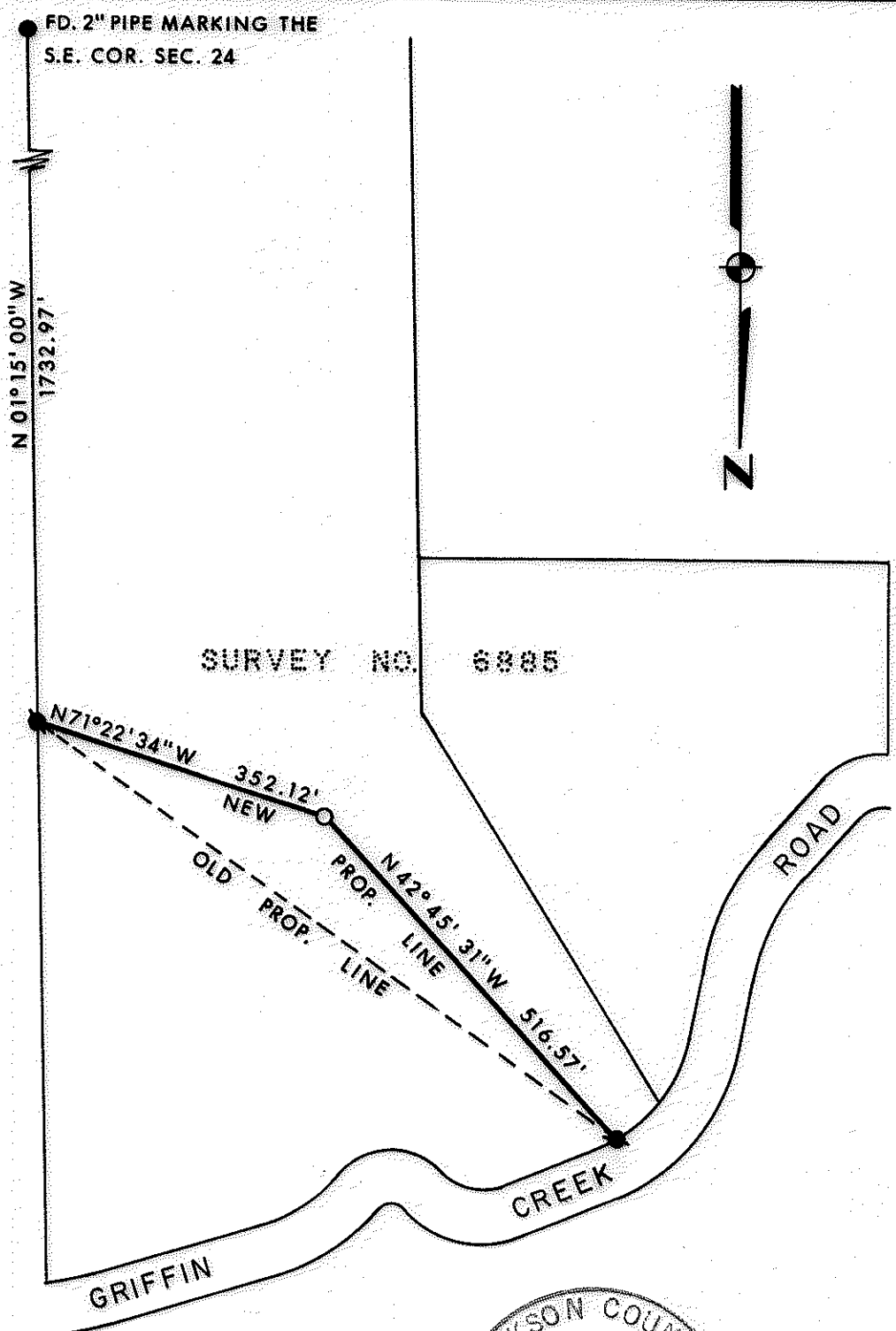

SURVEY NO. 6885

REGISTERED
PROFESSIONAL
LAND SURVEYOR

Lloyd R. Moffit

OREGON
JULY 17, 1970
LOYD R. MOFFIT
944

JACKSON COUNTY
RECEIVED
MAY 26 1981
SURVEYOR

LEGEND:

- = FOUND 5/8" IRON PIN.
- = SET 5/8" IRON PIN WITH PLASTIC CAP STAMPED, MOFFIT PLS 944.

BASIS OF BEARINGS:

SURVEY NO. 6521.

PLAT OF SURVEY FOR

BRUCE HEVERAN

BEING A PORTION OF THE EAST ONE-HALF OF THE SOUTHEAST ONE-QUARTER OF SEC. 24, T. 38S., R. 2W., W.M.

JACKSON CO. SCALE: 1" = 200'

OREGON DATE: MAY, 1981

PREPARED BY: FRIAR-MOFFIT AND ASSOC. MEDFORD, OREGON

8848

38 2w 24

SURVEY NO. 8848

SURVEY NARRATIVE TO COMPLY WITH O.R.S. 209.250

SURVEY FOR: Bruce Heveran
P.O. Box 865
Ashland, OR 97520

LOCATION: A portion of the East one-half of the Southeast one-quarter of Section 24, Township 38 South, Range 2 West, Willamette Meridian, Jackson County, Oregon.

PURPOSE: To create a new boundary line between tax lots 1902 and 1905.

PROCEDURE: Found pins as shown on attached map. Set pin as shown on attached map.

FRIAR-MOFFIT & ASSOCIATES
717 West 10th, Suite 1
Medford, OR 97501

Date: May, 1981

