

SURVEY FOR: ROBERT O. GREB  
 LOCATED IN THE N.E. 1/4 OF SECTION  
 9, T.39S., R.1W., W.M.

BY: BOYDEN SURVEYORS  
 MAY 26, 1981

8847

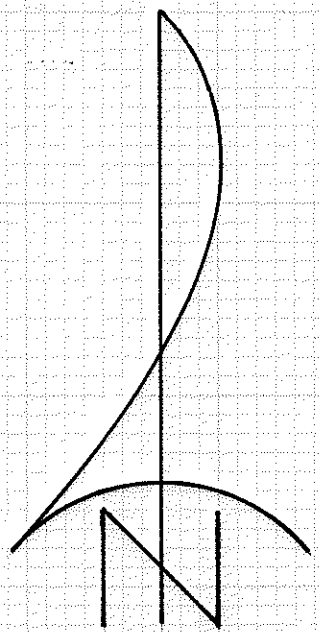

SCALE: 1" = 400'

BASIS OF BEARINGS:  
 MEAN OF 8 SOLAR  
 OBSERVATIONS

⊙ Set 1" x 36" galv. iron pipe  
 with 2" bronze cap

REGISTERED  
 PROFESSIONAL  
 LAND SURVEYOR

*Gary D. Kaiser*

OREGON  
 JULY 16, 1957  
 GARY D. KAISER  
 No 209

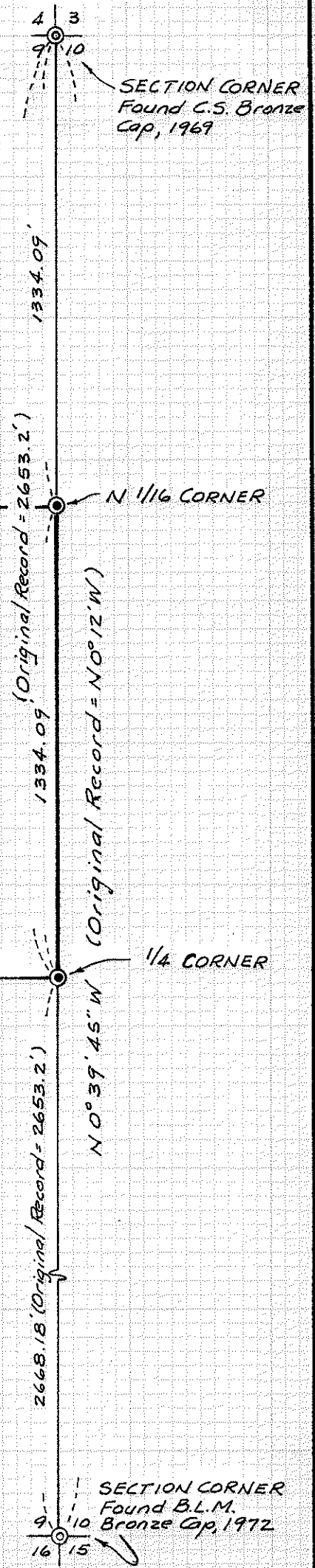
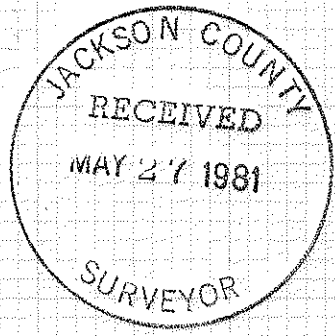

39 1W

8847

Survey Narrative  
Robert O. Greb  
Page Two

The desired corners were monumented at proportionate positions as indicated on the annexed map.

At the Quarter corner common to Sections 9 and 10, set a 1" x 36" galvanized iron pipe 30" in the ground with a 2" bronze cap marked:

T39SR1W  
1/4  
S9 . S10  
RLS 803  
1981

from which:

The North fork of an 8" twin Black Oak scribed "1/4 S9 BT" bears S 30° W, 7.9 feet to the center.

The North fork of a 5" twin Black Oak scribed "1/4 S10 BT" bears S 66 1/4° E, 10.8 feet to the center.

At the North one-sixteenth corner common to Sections 9 and 10, set a 1" x 36" galvanized iron pipe 33" in the ground with a 2" bronze cap marked

N 1/16  
S9 . S10  
RLS 803  
1981

from which:

A 4" Cedar scribed "N 1/16 S9 BT" bears S 55 1/4° W, 19.0 feet to the center.

A 4" Cedar scribed "N 1/16 S10 BT" bears N 41 1/2° E, 19.9 feet to the center.

Basis of Bearings is the mean of 8 solar observations.

May 26, 1981

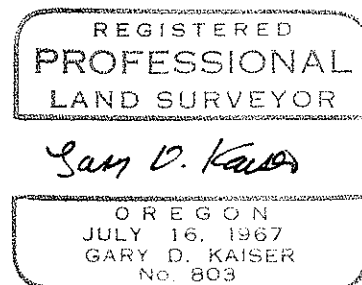
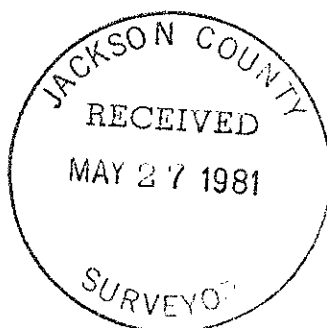

Survey No. 8847

SURVEY NARRATIVE TO COMPLY WITH O.R.S. 209.250

FOR: Robert O. Greb  
702 Vista Park Drive  
Eagle Point, Oregon

BY: Boyden Surveyors  
108 Mistletoe Street  
Medford, Oregon

PURPOSE: To monument the Northeast and Southeast corners of the SE 1/4 of the NE 1/4 of Section 9, T39SR1W, W.M.

Also to blaze trees along the East boundary of said Quarter-Quarter Section and to flag lines near the North, South and West boundaries at positions that are within said Quarter-Quarter Section for logging purposes.

PROCEDURE: The 1/4 corner common to Sections 9 and 10<sup>10</sup> has been searched for on several occasions.

Local Yank Gulch residents informed our office that Surveyor L. E. Ager (R.L.S. 21) searched for this corner approximately 25 years ago. Surveyor George Burrell (R.L.S. 639) also searched for the subject 1/4 corner in 1969 (see Filed Survey No. 4085).

In the process of performing this survey, Boyden Surveyors personnel ran a closed traverse between the NE and SE corners of Section 9 utilizing a one-second theodolite and EDM equipment. A search for the 1/4 corner was made at computed theoretical positions by Boyden Surveyor personnel. To provide additional expertise in searching for the subject 1/4 corner, Mr. Bob Malotte, former Jackson County Surveyor employee and well experienced in corner searches was employed to make an independent corner search. Malotte's report indicated no original corner evidence found for the subject 1/4 corner.