

SCALE: 1" = 30'

BASIS OF BEARING: FILED SURVEY NO. 1729

- FOUND 5/8" IRON PIN
- ⊙ FOUND MONUMENT AS SHOWN

DATE: MAY 12, 1981

I HEREBY CERTIFY THAT THIS MAP IS AN EXACT COPY OF THE ORIGINAL PLAT.

Kurt C. Weaver
 KURT C. WEAVER, P.L.S. 1679

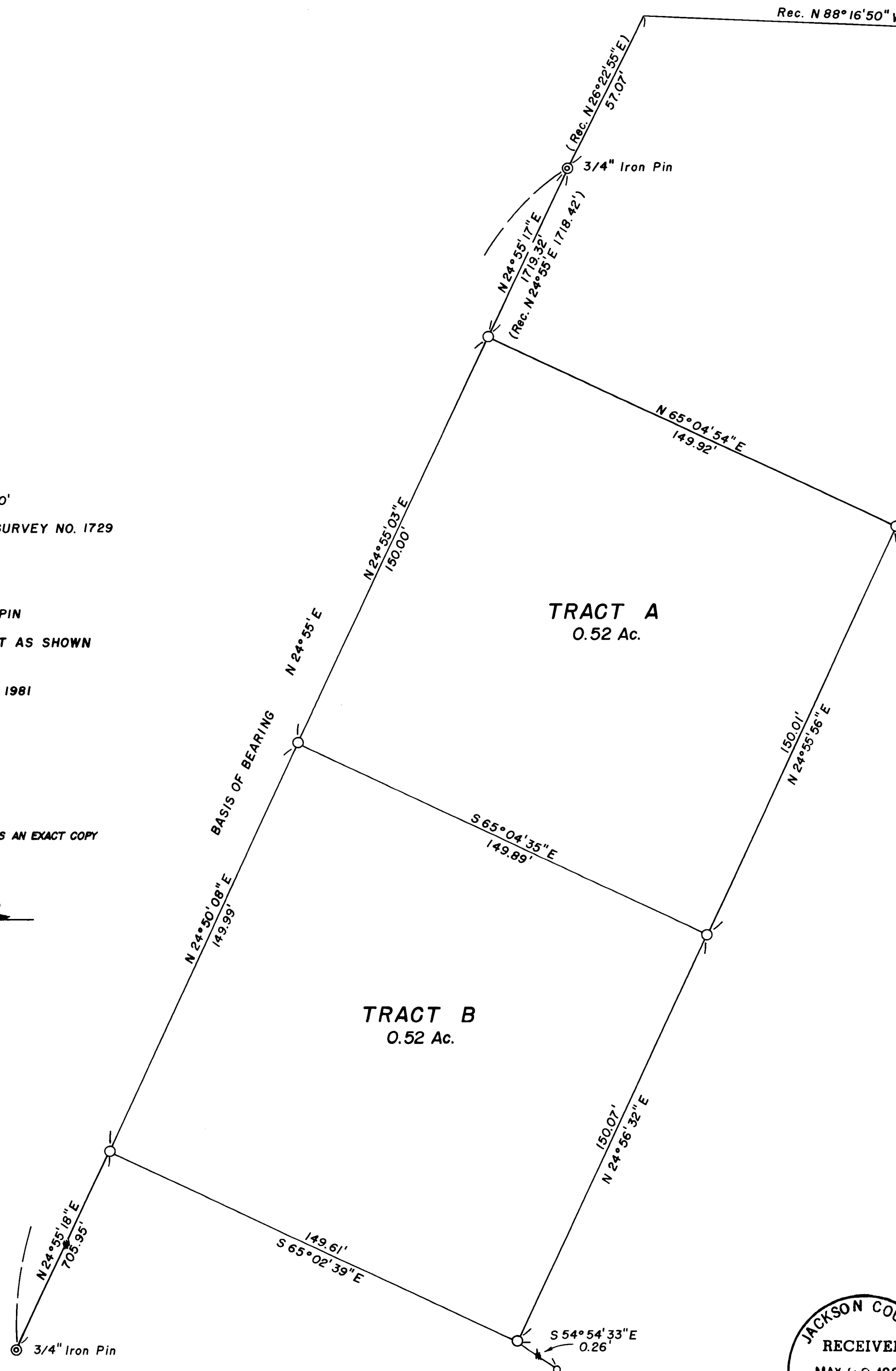

MINOR LAND PARTITION
 LOCATED IN SECTION 27, T. 38 S., R. 3 W., W.M.
 JACKSON COUNTY, OREGON
 FOR
MR. ED JONES

SURVEYOR'S CERTIFICATE:

I, KURT C. WEAVER, A REGISTERED PROFESSIONAL LAND SURVEYOR IN THE STATE OF OREGON, HEREBY CERTIFY THAT THIS PLAT IS A CORRECT REPRESENTATION OF A SURVEY MADE UNDER MY DIRECTION AND IT HAS BEEN CORRECTLY EXECUTED WITHIN THE REQUIREMENTS AND REGULATIONS OF THE STATE OF OREGON.

Kurt C. Weaver
 KURT C. WEAVER

REGISTERED PROFESSIONAL LAND SURVEYOR
 OREGON LICENSE NO. 1679.

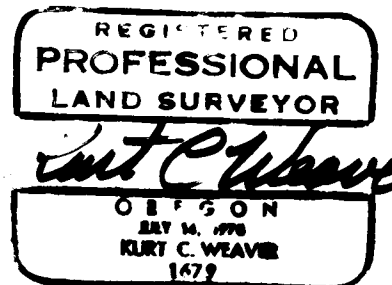

APPROVAL:

APPROVED BY THE JACKSON COUNTY DEPARTMENT OF PLANNING AND DEVELOPMENT, ROBERT BRITZMAN, PLANNING DIRECTOR (FILE NO. 81-22 M.P.)

BY: *Robert Britzman*
 DATE: 5/15, 1981.

FILED FOR RECORD THIS 22 DAY OF May, 1981.
 AT 1:22 P.M. AND RECORDED IN VOL. 4 AT PAGE 18,
 OF "MINOR LAND PARTITIONS" IN JACKSON COUNTY, OREGON.

Waldene Turvey
 COUNTY CLERK
 BY: *Betty Kay*

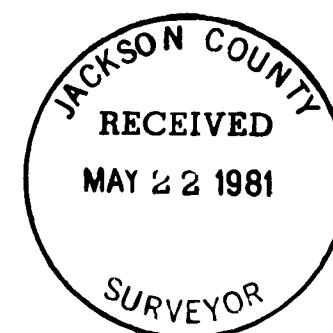

Survey NO. 8842

SURVEY NARRATIVE TO COMPLY WITH O.R.S. 209.250

Surveyed For: Mr. Ed Jones
7604 Highway 238
Jacksonville, OR 97530

Location: Located in the Southwest quarter of Section 27, Township 38 South, Range 3 West, of the Willamette Meridian, Jackson County, Oregon.

Purpose: To satisfy Section 10.050 of the Land Division Ordinance for the Jackson County Department of Planning and Development.

Procedure: Utilizing the right of way monuments as shown on the accompanying plat, I located the existing pins set per Survey P-1729. The tie to the quarter corner between Sections 26 and 27 is shown as record and not measured.

Basis of bearing was N24°55'E between the found right-of-way pins.

Surveyed By: T. Flatebo and Associates, Inc.
P.O. Box 900
Jacksonville, OR 97530

Date: May 14, 1981

