

8841

17
20 N1/4 COR. SEC. 10

LEGEND

- ——— FOUND 5/8" IRON PIN
- ——— SET 5/8" x 30" IRON PIN

NOTE: BEARINGS AND DISTANCES IN PARENTHESES ARE RECORD, NOT REMEASURED.

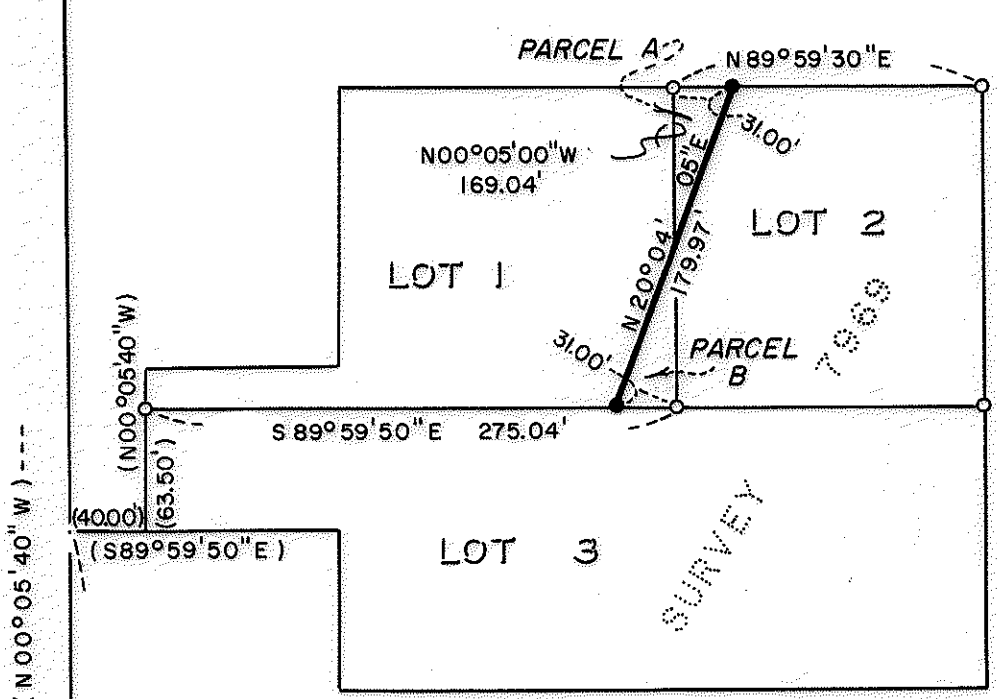

---(N00°05'40"W)---
 (4000)
 (63.50')
 (S89°59'50"E)

LOT LINE ADJUSTMENT
CITY OF MEDFORD

APPROVAL: 
 Medford Planning Department

CS 1/16 COR.

20
29

MAP OF SURVEY
 LOCATED IN
 S.E. 1/4 of SEC. 20, T. 37 S., R. 1 W., W. M.
 JACKSON COUNTY, OREGON
 FOR

RICHARD GREENE

HOFFBUHR / BATH & ASSOCIATES, INC.
 MEDFORD, OREGON

BY: ROGER R. ROBERTS R.P.L.S. NO. 1656
 SCALE 1"=100' MAY 15, 1981
 BASIS OF BEARING SURVEY NO 7969

37-1W-20-DB
 (79-009)

REGISTERED
 PROFESSIONAL
 LAND SURVEYOR

Roger R. Roberts

OREGON
 JULY 14, 1981
 ROGER R. ROBERTS
 1954

MAY 21 1981
 SURVEYOR

8841

SURVEY NO. 8841

SURVEY NARRATIVE TO COMPLY WITH PARAGRAPH 209.250
OREGON REVISED STATUTES

SURVEY FOR: Richard P. Greene, Jr.
884 Sunrise
Medford, Oregon 97501

LOCATION: Southeast one-quarter (1/4) of Section 20,
Township 37 South, Range 1 West, Willamette
Meridian, City of Medford, Jackson County,
Oregon

PURPOSE: Lot line adjustment

PROCEDURE: The parcels had been surveyed and monumented by
this office during Survey No. 7969. The existing monuments were
located and the new monuments set to mark the new dividing line as
shown on the attached map.

As noted on the map, the bearing and distances ties to the
Center South one-sixteenth (1/16) corner of Section 20 were not
remeasured.

Basis of bearing--Survey No. 7969

May 18, 1981

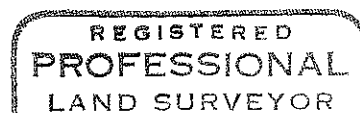

A handwritten signature in cursive script that reads "Roger R. Roberts".

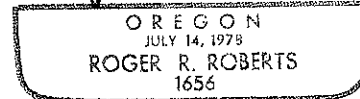

Roger R. Roberts
Hoffbuhr Surveying, Inc.
219 North Oakdale
Medford, Oregon 97501