

FD. BRASS CAP MARKING THE N.W. COR. OF D.L.C. NO. 60

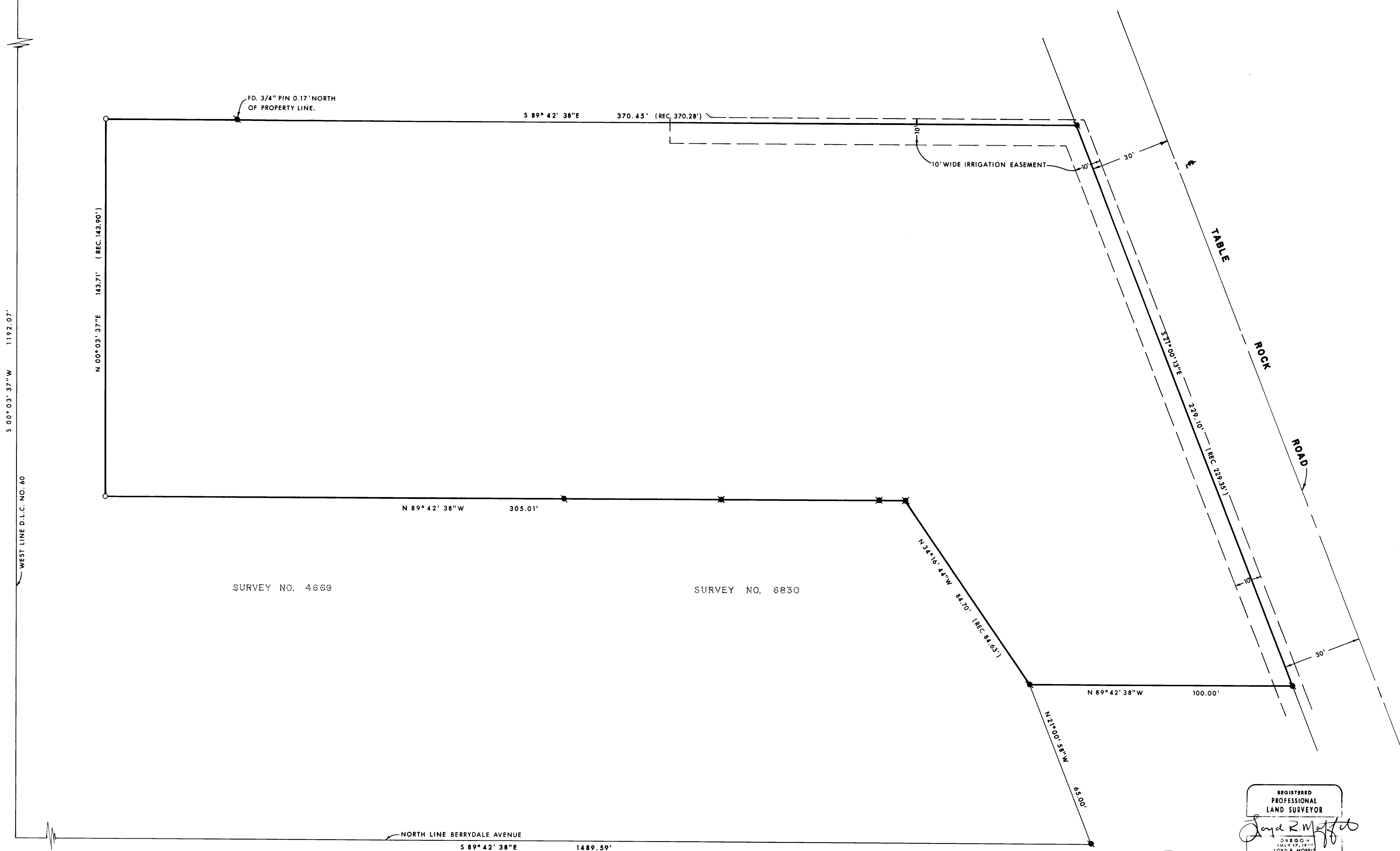

LEGEND:
 ● = FOUND MONUMENT AS SHOWN.
 ○ = FOUND 3/4" IRON PIN.
 ✕ = FOUND 5/8" IRON PIN.
 ○ = SET 5/8" IRON PIN WITH PLASTIC CAP STAMPED, MOFFIT PLS 944.

BASIS OF BEARINGS:
 O.S.H. 99 BEARINGS.

SURVEY NO. 4889

SURVEY NO. 8830

REGISTERED PROFESSIONAL LAND SURVEYOR
Joyce R. Moffit
 JULY 17, 1978
 1070 S. MOFFIT
 944

JACKSON COUNTY
 RECEIVED
 MAY 13 1981
 SURVEYOR

PLAT OF SURVEY
 FOR
**HOUSING AUTHORITY
 OF
 JACKSON COUNTY**

BEING A PORTION OF D.L.C. NO. 60, ALSO BEING A PORTION OF THE SOUTH 1/2 OF SECTION 13, TOWNSHIP 37 SOUTH, RANGE 2 WEST, WILLAMETTE MERIDIAN. JACKSON CO. SCALE: 1" = 20' OREGON DATE: MAY, 1981

PREPARED BY: FRIAR-MOFFIT AND ASSOC. MEDFORD, OREGON

SURVEY NO. 8834

SURVEY NARRATIVE TO COMPLY WITH O.R.S. 209.250

SURVEY FOR: Housing Authority of Jackson County
239 Beatty Street
Medford, OR 97501

LOCATION: A portion of D.L.C. Number 60, also a
portion of the South one-half of Section 13,
Township 37 South, Range 2 West, Willamette
Meridian, Jackson County, Oregon.

PURPOSE: To survey and monument the client's property.

PROCEDURE: Using control established by this office
during Survey Number 6830, I tied to
existing corners as shown on the attached
map. It should be noted that the Northeast
corner of the client's property is under
the Westerly edge of the new sidewalk along
Table Rock Road.

DATE: May, 1981

FRIAR-MOFFIT & ASSOCIATES
717 West 10th, Suite 1
Medford, OR 97501
Phone: 772-2782

