

SURVEY FOR
M.C. LININGER & SONS INC.
 LOCATED IN D.L.C. NO. 42, N.E. 1/4 SECT. 10,
 TOWNSHIP 38 S., R.1W.,W.M.,JACKSON CO. OREGON
 MAY 14, 1981

9238

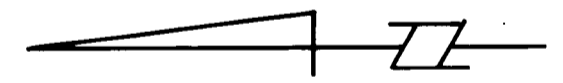
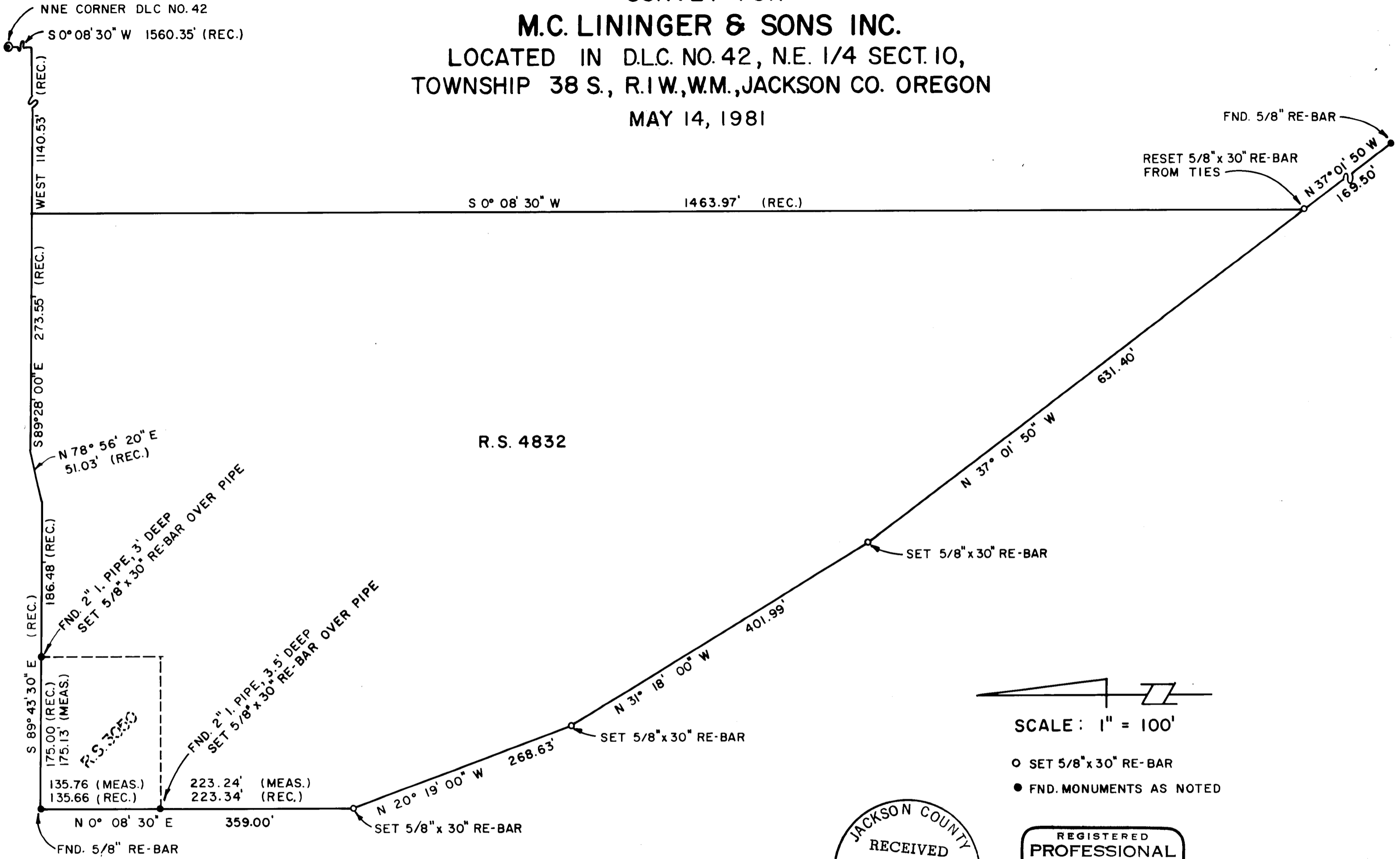

SCALE: 1" = 100'

- SET 5/8" x 30" RE-BAR
- FND. MONUMENTS AS NOTED

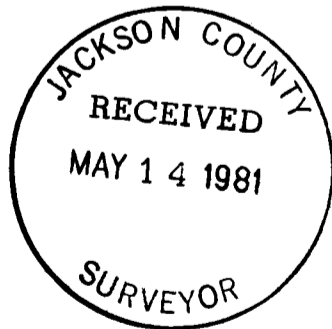

REGISTERED
PROFESSIONAL
 LAND SURVEYOR

Robert Joseph Milts

OREGON
 SEPTEMBER 23, 1977
 ROBERT JOSEPH MILTS
 No. 1270

SURVEY MADE BY
MARQUSS & ASSOCIATES INC.
 CONSULTING ENGINEERS
 P.O. BOX 490 1120 E. JACKSON ST.
 MEDFORD, OREGON

SURVEY NARRATIVE TO COMPLY WITH PARAGRAPH 209.250
OREGON REVISED STATUTES

SURVEY FOR: M. C. Lininger & Sons, Inc.
Hamrick Road
Central Point, Oregon

PURPOSE: To re-set property corners disturbed during construction of sanitary sewer and water lines.

LOCATION: D.L.C. No. 42, northeast quarter of Section 10, Township 38 South, Range 1 West of the Willamette Meridian, Jackson County, Oregon.

PROCEDURE: Used Recorded Survey No. 4832, entitled "Survey for Atlantic Richfield Corporation" as basis for re-setting westerly and southwesterly boundary corners disturbed by construction operations. Found 5/8" x 30" rebar at northwest corner of parcel. Reset 5/8" x 30" rebar @ most southerly corner of parcel from ties made prior to construction. Re-set other property corners on westerly and southwesterly boundaries between those two corners with record distances and bearings.

EQUIPMENT: Steel chain, electronic measuring device, 20 second Theodolite (TIA).

REGISTERED
PROFESSIONAL
LAND SURVEYOR

Robert Joseph Milts

OREGON
SEPTEMBER 23, 1977
ROBERT JOSEPH MILTS
No. 1270

JACKSON COUNTY
RECEIVED
MAY 14 1981
SURVEYOR

May 14, 1981

MARQUESS & ASSOCIATES, INC.
1120 E. Jackson St. - P. O. Box 490
Medford, Oregon

Robert Joseph Milts
Professional Land Surveyor