

1/4 SECTION CORNER  
FD. BRASS DISC PER  
1976 CNTY. RE-ESTAB.

SURVEY NO. 6761

MONUMENT FOUND IN  
RECORD POSITION

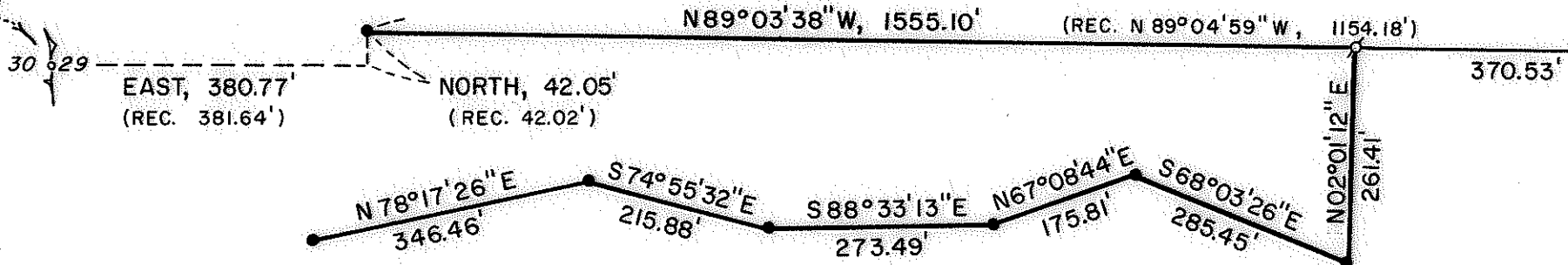

SURVEY NO. 6164



MAP OF SURVEY  
LOCATED IN  
WEST 1/2 of SEC. 29, T.34S., R.2W., W.M.  
JACKSON COUNTY, OREGON  
FOR

**JACK YOUNG**

HOFFBUHR / BATH & ASSOCIATES, INC.  
MEDFORD, OREGON

BY: RICHARD L. BATH R.P.L.S. NO. 1069  
SCALE 1"=200' APRIL 13, 1981  
BASIS OF BEARING SURVEY NO. 6164

- σ = SET 5/8" x 24" IRON PIN  
TAGGED "R. BATH L.S. 1069"
- = FD. 5/8" IRON PINS PER  
SURVEYS NO. 6761 & NO. 6164

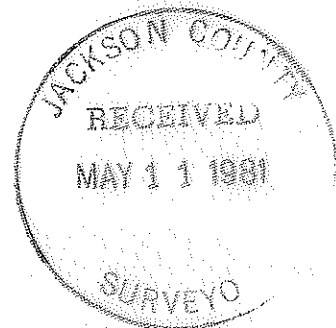

REGISTERED  
PROFESSIONAL  
LAND SURVEYOR

*Richard L. Bath*

OREGON  
JULY 30, 1975  
RICHARD L. BATH  
No. 1069

SURVEY NO. 8823

SURVEY NARRATIVE TO COMPLY WITH PARAGRAPH 209.250  
OREGON REVISED STATUTES

SURVEY FOR: Jack Young  
8225 Phlox Street  
Downey, California 90241

LOCATION: West one-half (1/2) of Section 29, Township 34 South,  
Range 2 West, Willamette Meridian, Jackson County,  
Oregon

PURPOSE: To monument a corner position as shown on attached  
map per client's request. Also, to locate existing  
monuments per Survey No. 6164 and 6761.

PROCEDURE: Using control established by this office for Survey  
No. 6164, located and tied in control established for Survey No.  
6761. With this, set monument as shown and prepared descriptions  
accordingly.

Basis of bearing--Survey No. 6164

April 13, 1981

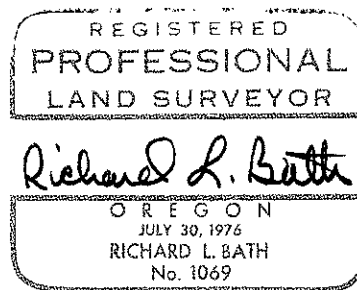
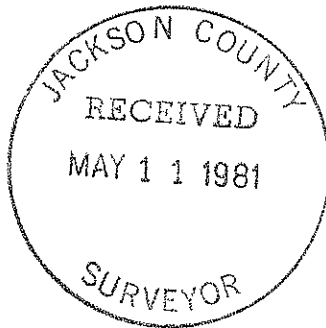

Richard L. Bath  
Hoffbuhr/Bath & Associates, Inc.  
219 North Oakdale  
Medford, Oregon 97501