

I certify that, pursuant to the authority granted in Ordinance No. 4041, this map is hereby approved.

[Signature]
 Medford City Planning Director Date *4/1/81*

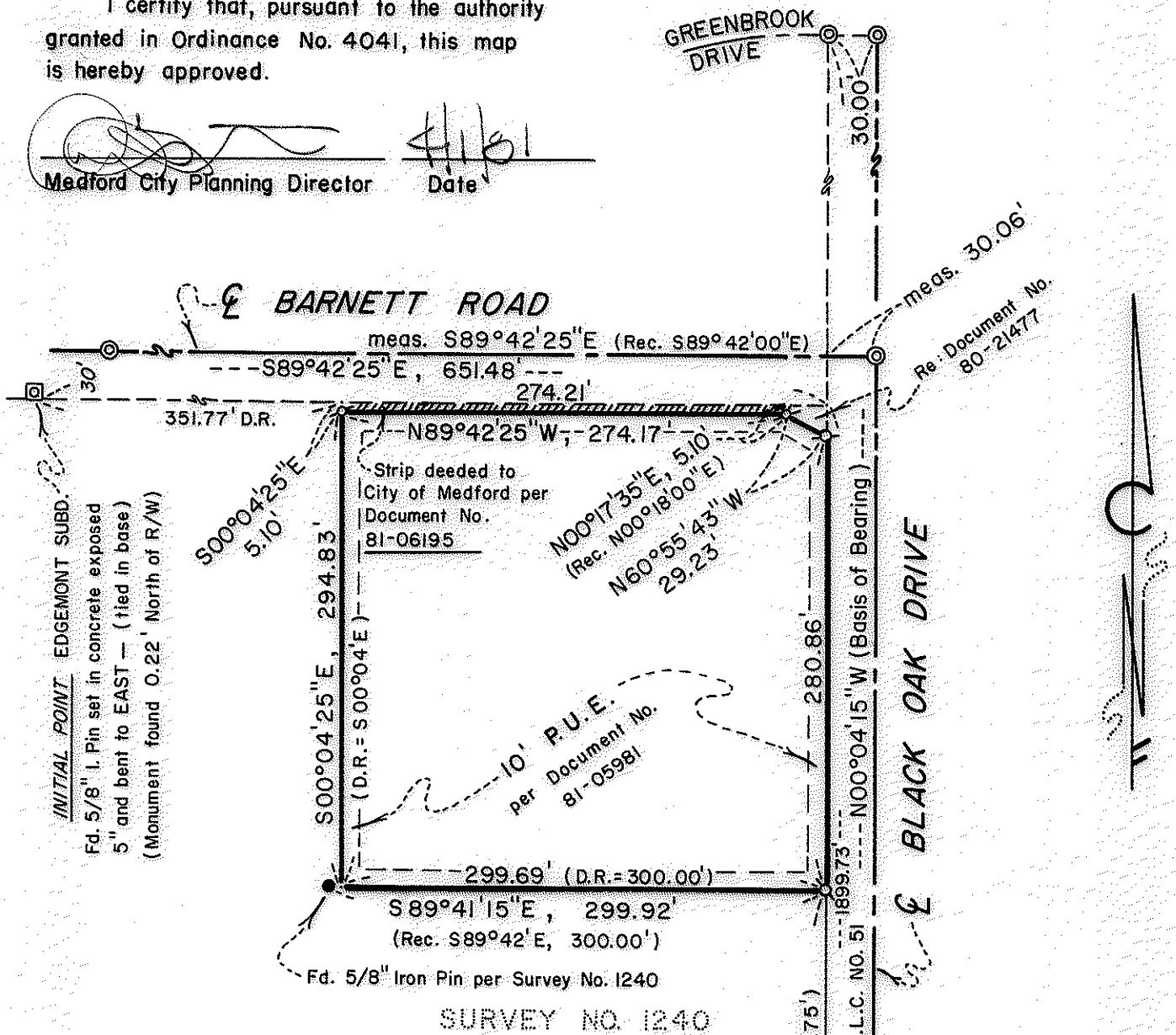

MAP OF SURVEY

LOCATED IN
 NE 1/4 of SEC. 32, T. 37 S., R. 1 W., W.M.
 JACKSON COUNTY, OREGON
 FOR

FAR WEST FEDERAL SAVINGS & LOAN

HOFFBUHR SURVEYING, INC. MEDFORD, OREGON
 BY RICHARD L. BATH R.P.L.S. NO. 1069
 SCALE 1" = 100' FEBRUARY 5, 1981
 BASIS OF BEARING EAST LINE OF D.L.C. NO. 51

E.S.E. Cor. D.L.C. NO. 51
 Fd. Brass Disc set in concrete

- ⊙ = FD. BRASS DISC IN MON. WELL
- ⊙ = SET 5/8" x 24" IRON PIN TAGGED "R. BATH L.S. 1069"

REGISTERED
PROFESSIONAL
 LAND SURVEYOR

Richard L. Bath

OREGON
 JULY 30, 1976
 RICHARD L. BATH
 No. 1069

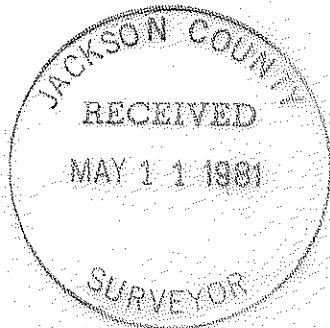

SURVEY NO. 8822

SURVEY NARRATIVE TO COMPLY WITH PARAGRAPH 209.250
OREGON REVISED STATUTES

SURVEY FOR: Far West Federal Savings & Loan
HDV
113 S.W. Front Avenue
Portland, Oregon 97204

LOCATION: Northeast one-quarter (1/4) of Section 32,
Township 37 South, Range 1 West, Willamette
Meridian, Jackson County, Oregon

PURPOSE: To survey and monument the boundary of the tract
as shown on the attached map. Also, to deed to
the City of Medford a strip of land adjacent to
Barnett Road

PROCEDURE: Using control established by this office for
Greenbrook Subdivision and, also, control from Survey No. 1240,
Monumented the subject tract according to its legal description.
The initial point of Edgemont Subdivision was used to determine
the position of the West boundary of the subject tract. The South
line of the subject tract was determined by retracing Survey No.
1240. The width of the strip of land to be deeded to the City of
Medford was determined by the City.

Basis of bearing--East line of Donation Land Claim No. 51

February 5, 1981

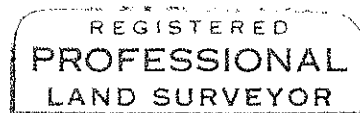
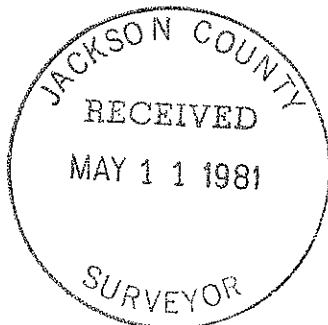

Richard L. Bath
OREGON
JULY 30, 1976
RICHARD L. BATH
No. 1069

Richard L. Bath
Hoffbuhr Surveying, Inc.
219 North Oakdale
Medford, Oregon 97501