

8820

MAP OF SURVEY

LOCATED IN
N. 1/2 of SEC. 04, T. 38S., R.2W., WM.
JACKSON COUNTY, OREGON

FOR
EDWIN S. BUDGE
CALVIN A. LANFEAR

HOFFBUHR / BATH & ASSOCIATES, INC.
MEDFORD, OREGON

BY: RICHARD L. BATH R.P.L.S. NO. 1069
SCALE 1"=400' APRIL 27, 1981
BASIS OF BEARING SURVEY NO. 8464
○ = SET 5/8" x 24" IRON PIN
TAGGED "R. BATH L.S. 1069"
● = FD. 5/8" IRON PIN PER
SURVEY AS NOTED

REGISTERED
**PROFESSIONAL
LAND SURVEYOR**

Richard L. Bath

OREGON
JULY 30, 1975
RICHARD L. BATH
No. 1069

Vol. 32 Pg. 46
EXISTING PRIVATE DRIVE

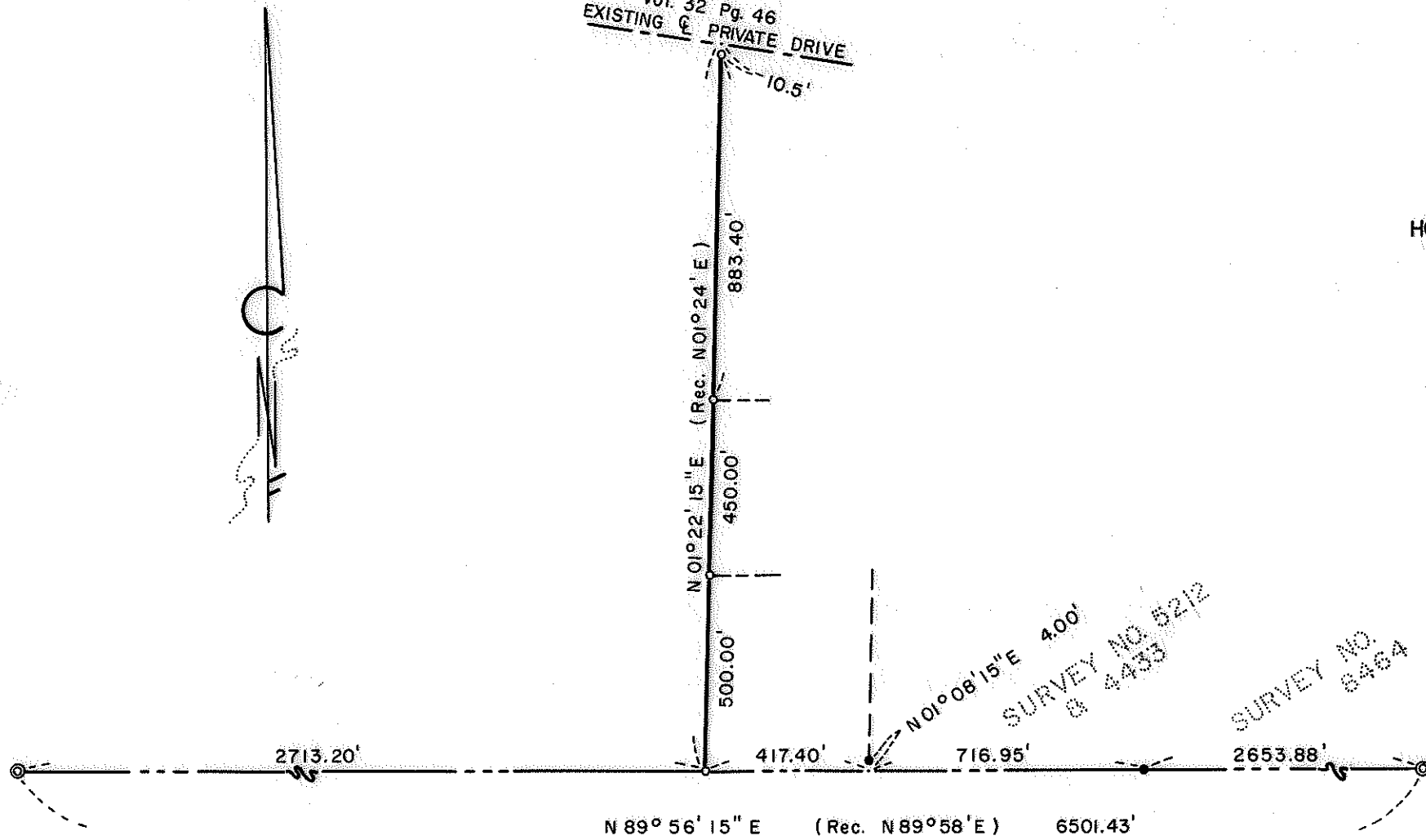

S.W. COR. D.L.C. NO. 44
Fd. 1 1/2" Iron Pin exp. 1"
(Rec. 1 1/2" Iron Pipe) w/B.T.'s
per 1951 Cnty. Re-estab.

S.E. COR. D.L.C. NO. 44
Fd. Brass Disc w/B.T.'s
per 1971 Cnty. Re-estab.

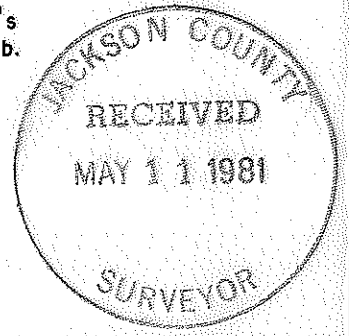

SURVEY NO. 5212
SURVEY NO. 8433
SURVEY NO. 8464

38 2 W 4

8820

SURVEY NO. 8820

SURVEY NARRATIVE TO COMPLY WITH PARAGRAPH 209.250
OREGON REVISED STATUTES

SURVEY FOR: Edwin S. Budge Calvin A. Lanfear
2090 Knowles Road 2079 Knowles Road
Medford, Oregon 97501 Medford, Oregon 97501

LOCATION: North one-half (1/2) of Section 4, Township 38
South, Range 2 West, Willamette Meridian,
Jackson County, Oregon

PURPOSE: To survey and monument the deed line between our
two clients as requested

PROCEDURE: From previous control established by this office
for Survey No. 4433, 5212, and 8464, monumented the South corner
at the record distance on the Donation Land Claim line as shown.
The deed line location was determined from the record angle formed
from the record deed bearings of North 89° 58' East and North 01°
24' East. Monuments were set on this deed line as shown per client's
request.

Basis of bearing--Survey No. 8464

April 27, 1981

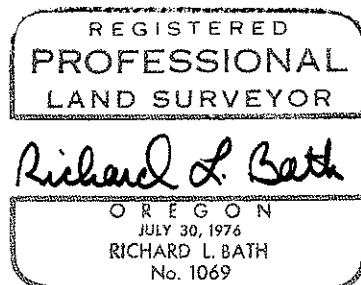
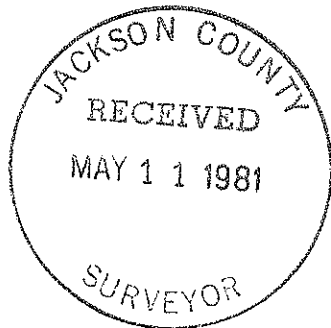

Richard L. Bath
Hoffbuhr/Bath & Associates, Inc.