

SURVEY FOR: ALBERT G. BRADLEY

LOCATED IN LOT 4 OF LAND OF MANY OAKS, ADDITION I
S.W. 1/4 OF SECTION 33, T.35S., R.2W., W.M.

BY: BOYDEN SURVEYORS
MAY 8, 1981

McMARTIN LANE

8815

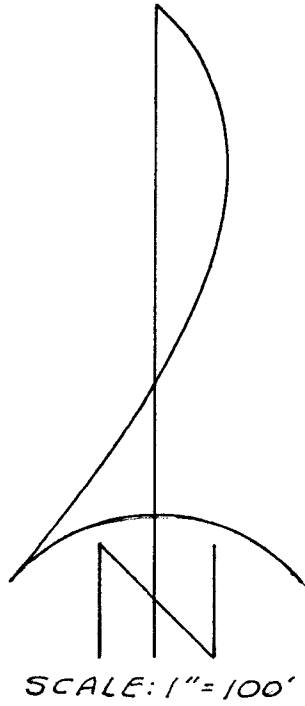

BASIS OF BEARINGS:
FILED SURVEY NO. 5182

- o Found monument as indicated
- Set 5/8" x 24" re-bar flush with plastic cap marked "KAISER RLS 803"

REGISTERED
PROFESSIONAL
LAND SURVEYOR

Gary D. Kaiser

ORDERED
JULY 1
GARY D. KAISER

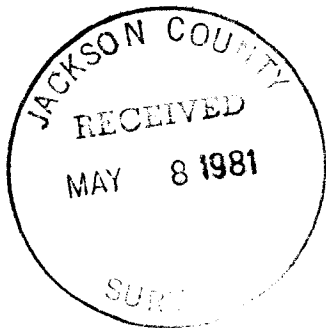

FILED SURVEY NO. 5819

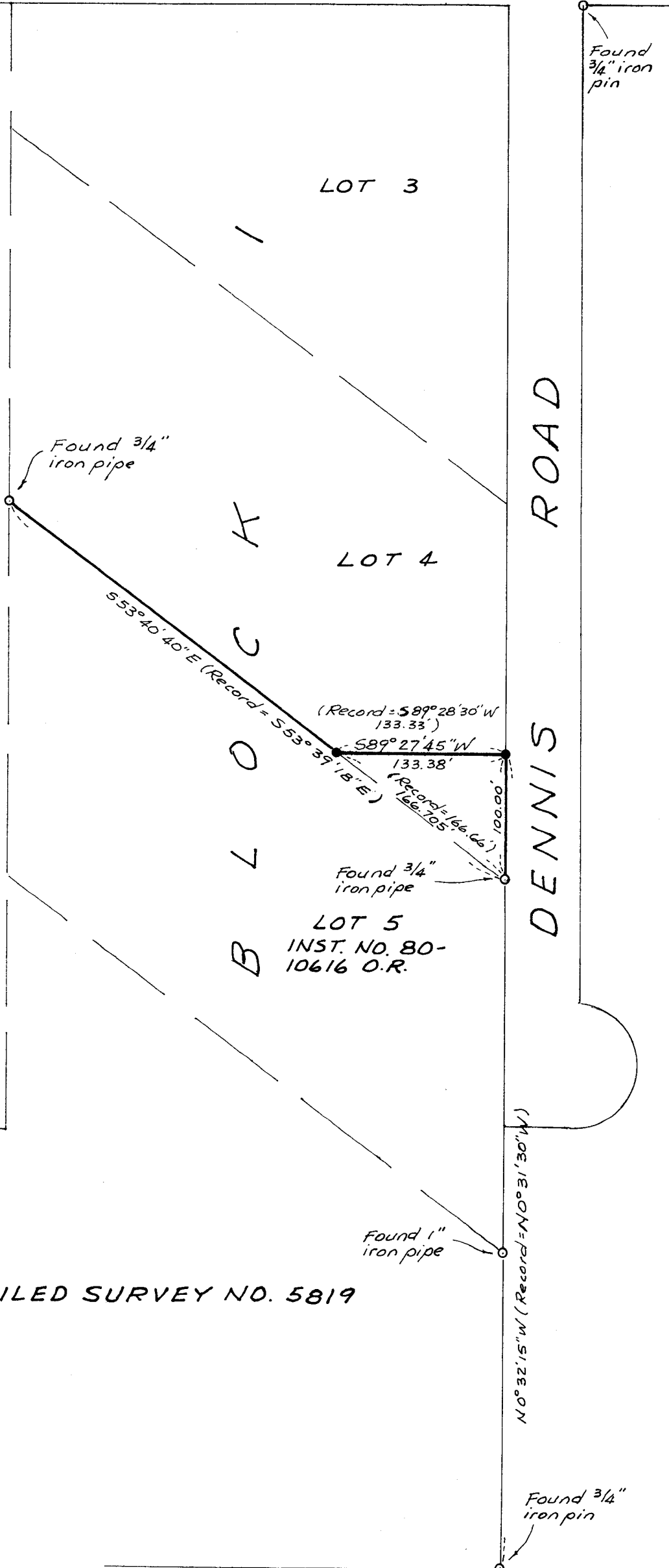

8108

Survey No. 8815

SURVEY NARRATIVE TO COMPLY WITH O.R.S. 209.250

FOR: Albert G. Bradley
11097 Dennis Road
Central Point, Oregon

BY: Boyden Surveyors
108 Mistletoe Street
Medford, Oregon

PURPOSE: To monument that portion of Lot 4, Block 1 of LAND OF MANY OAKS, Addition 1 (a recorded subdivision) described in Instrument No. 80-10616 O.R., being located in the SW 1/4 of Section 33, T35SR2W, W.M.

PROCEDURE: Utilizing found lot corner monuments as indicated on the annexed map for control, the desired tract corners were monumented.

Basis of bearings is Filed Survey No. 5182.

May 8, 1981

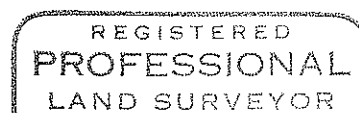
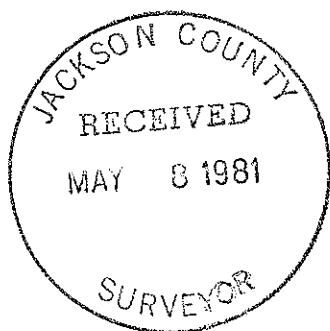

Gary D. Kaiser

