

SURVEYOR'S CERTIFICATE

I, Richard L. Bath, duly Registered Land Surveyor of the State of Oregon, hereby certify that this map correctly represents the survey made under my direction and complies with the laws of the State of Oregon.

Richard L. Bath  
SURVEYOR

KNOW ALL MEN BY THESE PRESENTS, That we the undersigned, in consideration of the approval of the Jackson County Planning Commission of the creation of a Private Way, do hereby irrevocably create the non-exclusive private easement shown hereon to provide vehicular and public utility access to four parcels of land, as said parcels are designated and shown hereon.

*Allan J. Claussen*  
ALLAN J. CLAUSSEN  
*George J. Mihel*  
GEORGE J. MIHEL

*LeVerne E. Hancock*  
LeVERNE E. HANCOCK  
*Kenneth W. Lukens*  
KENNETH W. LUKENS

STATE OF OREGON )  
County of Jackson) ss.

*June 11* AD, 1980

Personally appeared Allan J. Claussen and George J. Mihel and acknowledged the foregoing instrument to be their voluntary act and deed.

Before me:

*Carolyn Fadness*  
CAROLYN FADNESS  
NOTARY PUBLIC - OREGON  
MY COMMISSION EXPIRES 10-20-83

STATE OF OREGON )  
County of Jackson) ss.

*April 4* AD, 1980

Personally appeared LeVerne E. Hancock and acknowledged the foregoing instrument to be his voluntary act and deed.

Before me:

*Carolyn Fadness*  
CAROLYN FADNESS  
NOTARY PUBLIC - OREGON  
MY COMMISSION EXPIRES 10-20-83

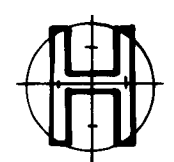

HOFFBUHR SURVEYING, INC. MEDFORD, OREGON  
SCALE: 1"=200' MARCH 5, 1980  
BASIS OF BEARING - R/S No. 5242  
BY: RICHARD L. BATH PLS No. 1069

- SET 5/8" x 24" IRON PIN tagged "R. Bath LS 1069"
- FD. 5/8" IRON PIN per R/S No. 5242 and R/S No. 5820 and R/S No. 5694

Filed for Record this *30th* day of *April*, 1981 at *2:29 P* O'clock in Volume *2* Page *9* of Major Land Partitions in Jackson County, Oregon.

*Pauline E. M. Amosch Waldene Terry*  
deputy  
County Clerk

Approved by the Jackson County Planning Commission  
By *Paul M. Nelson* *12/9/80*  
(Date)

STATE OF *California* )  
County of *Placer*) ss.

*May 27* AD, 1980

Personally appeared Kenneth W. Lukens and acknowledged the foregoing instrument to be his voluntary act and deed.

Before me:

STATE OF \_\_\_\_\_ )  
County of \_\_\_\_\_) ss.

MAJOR LAND PARTITION  
CREATION OF PRIVATE ROAD

Located in  
West 1/2 of Sec. 19, T39S, R2E, WM.  
Jackson County, Oregon

FOR  
ALLAN J. CLAUSSEN  
GEORGE J. MIHEL

I certify this plat to be an exact photocopy of the original.  
*Richard L. Bath*  
SURVEYOR

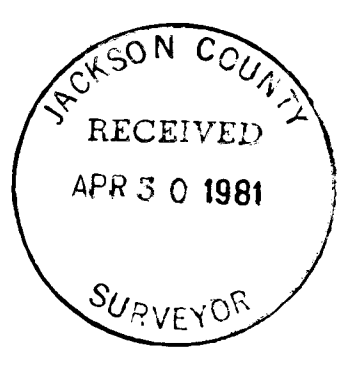

REGISTERED PROFESSIONAL LAND SURVEYOR  
*Richard L. Bath*  
RICHARD L. BATH  
No. 1069

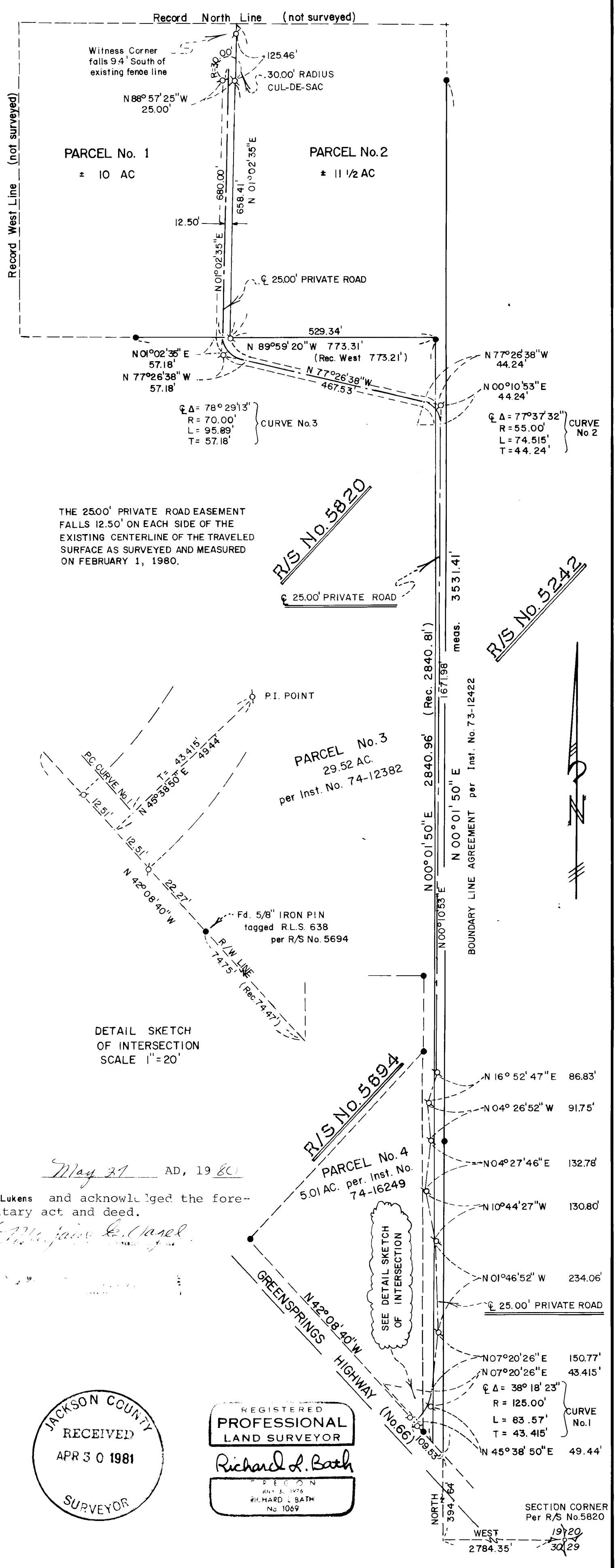

SURVEY NO. 8813

SURVEY NARRATIVE TO COMPLY WITH PARAGRAPH 209.250  
OREGON REVISED STATUTES

SURVEY FOR:           George J. Mihel                   Allan Claussen  
                          30 Seventh Street               5301 Highway 66  
                          Ashland, Oregon 97501       Ashland, Oregon 97501

LOCATION:               West one-half (1/2) of Section 19, Township 39  
                          South, Range 2 East, Willamette Meridian,  
                          Jackson County, Oregon

PURPOSE:              To complete the final process necessary for the  
                          proper recordation of Major Land Partition per  
                          Jackson County file 79-57-E.

PROCEDURE:            Refer to Survey No. 8519

May 4, 1981

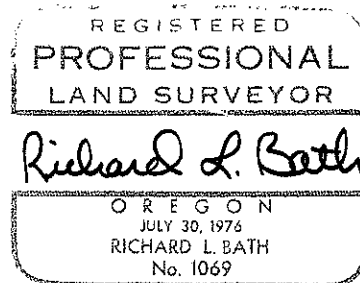
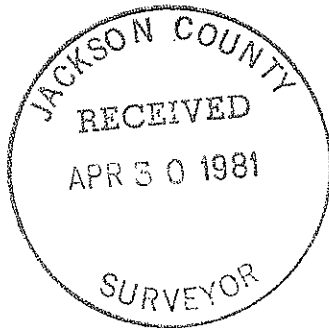

Richard L. Bath  
Hoffbuhr Surveying, Inc.  
219 North Oakdale  
Medford, Oregon 97501