

# Survey for PAUL HAYES

Located in the SW1/4 of Sec. 20, T.37S, R.2W, W.M.,  
Jackson County, Oregon

April 20, 1981

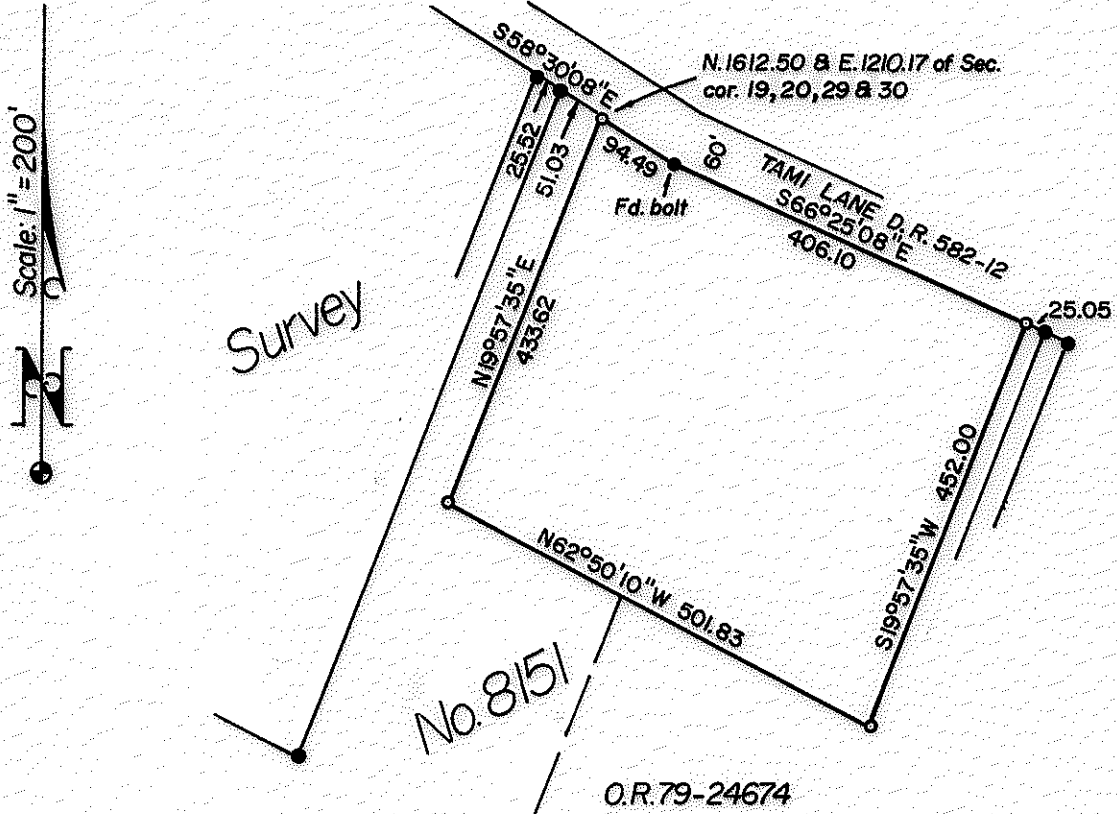

### LEGEND

- Found 5/8" iron pin, except as noted
- Set 5/8" x 24" iron pin

### BASIS OF BEARINGS

Survey No. 8151

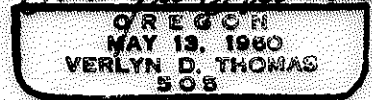
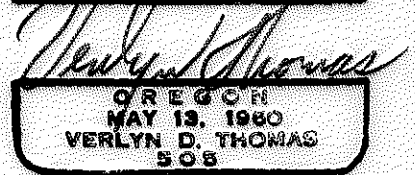
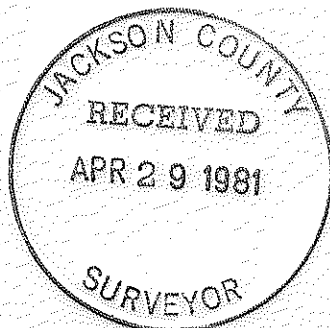

SURVEY NO. 8812

SURVEY NARRATIVE TO COMPLY WITH O.R.S. 209.250

For: Paul Hayes  
401 Manila Avenue  
Long Beach, California 90814

Purpose: To survey and monument a parcel according to legal description  
furnished by client.

Procedure: Established location of corners from monuments previously  
set by this office in performing Recorded Survey No. 8151.

Basis of Bearings: Survey No. 8151

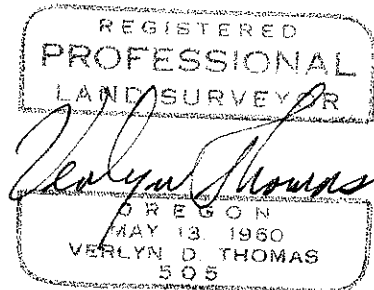
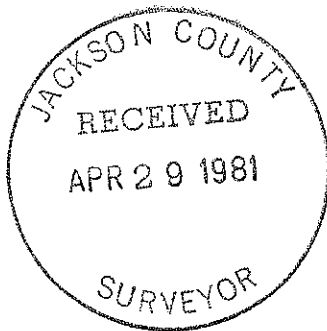

Verlyn Thomas,  
Professional Land Surveyor  
304 S. Holly  
Medford, OR 97501  
(503) 773-8866