

6088

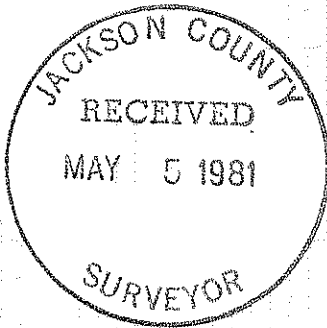

REGISTERED PROFESSIONAL LAND SURVEYOR

Jerry R. Swanson

OREGON JULY 8, 1966 JERRY R. SWANSON 760

JERRY R. SWANSON, DEPUTY

- MONUMENT FOUND
- 5/8" x 30" REBAR SET, TAGGED 'JACKSON CS', FLUSH
- WC WITNESS CORNER
- BASIS OF SURVEY - FILED SURVEY NO. 6111
- LINE LOCATED
- - - LINES PROJECTED

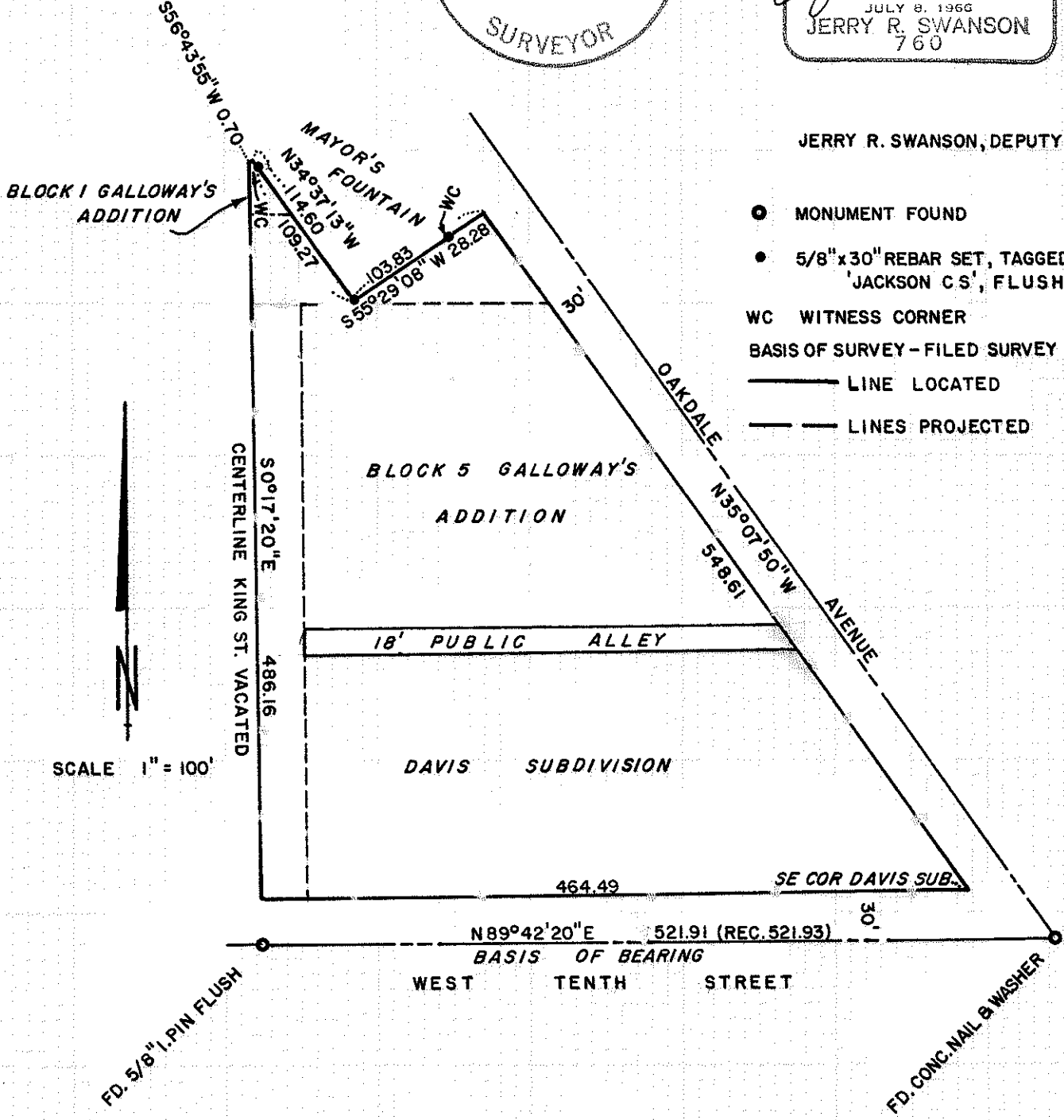

SCALE 1" = 100'



MAP OF SURVEY
FOR
JACKSON COUNTY ADMINISTRATION,
LOCATED IN
BLOCK'S 1 & 5 GALLOWAY'S ADDITION & DAVIS
SUBDIVISION, CITY OF MEDFORD,
JACKSON CO., OREGON

APRIL 1981

JRS

SURVEY BY: JACKSON COUNTY SURVEYORS OFFICE
COUNTY COURTHOUSE ROOM 305
MEDFORD, OREGON 97501

6089

SURVEY NARRATIVE TO COMPLY WITH O.R.S. 209.250

SURVEY FOR: Jackson County Administration
County Courthouse Room 200
Medford, Oregon 97501

SURVEY BY: Jackson County Surveyor's Office
County Courthouse Room 305
Medford, Oregon 97501

Jerry R. Swanson, PLS 760
Deputy County Surveyor

PURPOSE OF SURVEY:
To prepare a property description of the Justice Building Area Parking Lot owned jointly by the City of Medford and Jackson County, excluding the Mayor's Fountain area.

BASIS OF BEARING:
Filed Survey No. 6111, found street centerline monuments, as described in said survey, as shown on map.

PRECEDENCE OF SURVEY:
From monuments found for bearing control, filed Survey No. 6111 and subdivision plats of record, and, O.R.77-02187 for relocated West Eighth Street.

EQUIPMENT: Kern DKM₂ Theodolite
Geodimeter 76 Electronic Distance Meter
200' Lufkin Steel Tape

Personnel: Richard Templin
Jerry Swanson

April 29, 1981

C.S. Project File 81-8

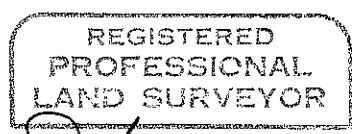
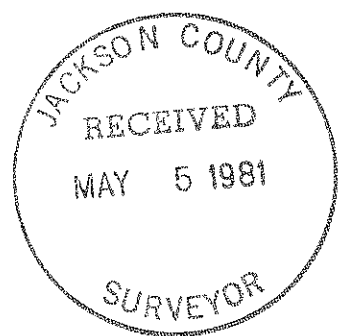

Jerry Swanson

