

81-08046

81-08046

81-08046

CENTURY VILLAGE SUBDIVISION UNIT NO. 1

POSTMONUMENTATION MAP
LOCATED IN
S.E. 1/4 of SEC. 28, T.37S., R.1W., W.M.
CITY OF MEDFORD, JACKSON COUNTY, OREGON

I, Richard L. Bath, a duly registered Surveyor of the State of Oregon, do hereby certify that this map correctly represents a survey made by me or under my direction, and that the monuments conform to requirements of O.R.S. 92.060 and to the locations as shown on the original plat of Century Village Subdivision Unit No. 1.

REGISTERED
PROFESSIONAL
LAND SURVEYOR
Richard L. Bath
OREGON
JULY 30 1977
RICHARD L. BATH
No. 1062

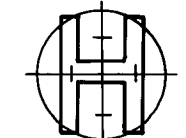
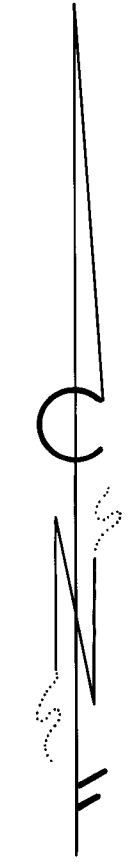
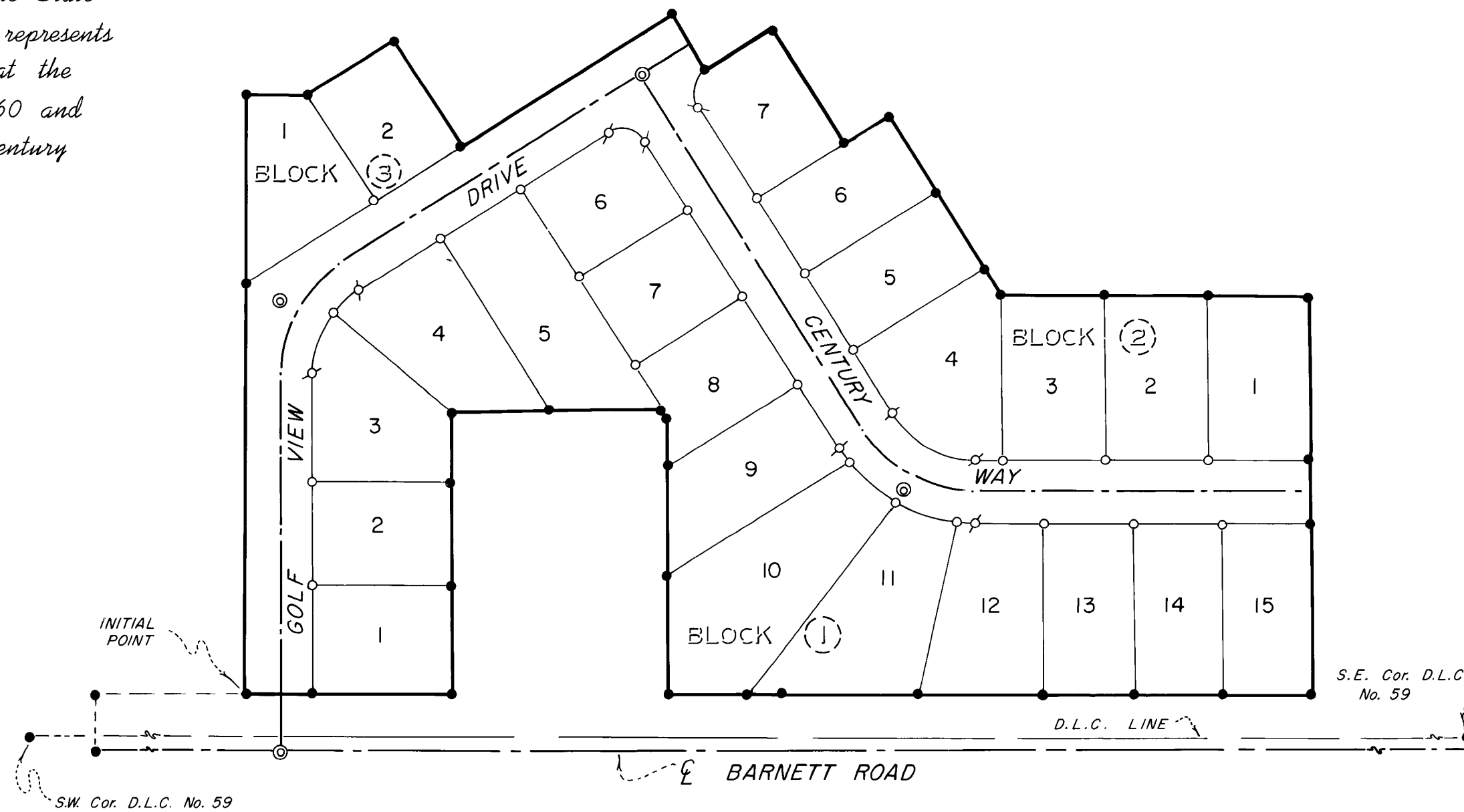
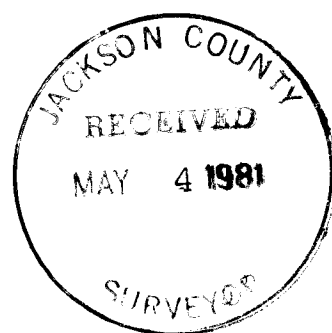

HOFFBUHR SURVEYING, INC. MEDFORD, OREGON
SCALE 1"=100' FEBRUARY, 1981

- = MONUMENTS SET PER ORIGINAL SUBDIVISION PLAT
- = SET 5/8" x 24" IRON PIN
- ⊙ = SET 5/8" x 30" IRON PIN
- ⊗ = SET BRASS CAP IN CONCRETE

NOTE: SEE PLAT OF CENTURY VILLAGE SUBDIVISION UNIT NO. 1, FILED FOR RECORD THE 26th DAY OF JUNE 1980, AT 11:25 O'CLOCK A.M. AND RECORDED IN VOLUME 14 OF PLATS ON PAGE 26 OF RECORDS OF JACKSON COUNTY, OREGON, FOR LOT BEARINGS AND DISTANCES.

81-08046

81-08046

Examined and approved this 30th day of March 1981.
Richard M. Bath
City Surveyor

Filed for record this 1st day of May 1981 at
8:45 O'Clock A.M. and recorded in the official records of Jackson
County, Oregon.

Waldene Perry
County Clerk

By: *Ruby A. Poling*
Deputy