

8805

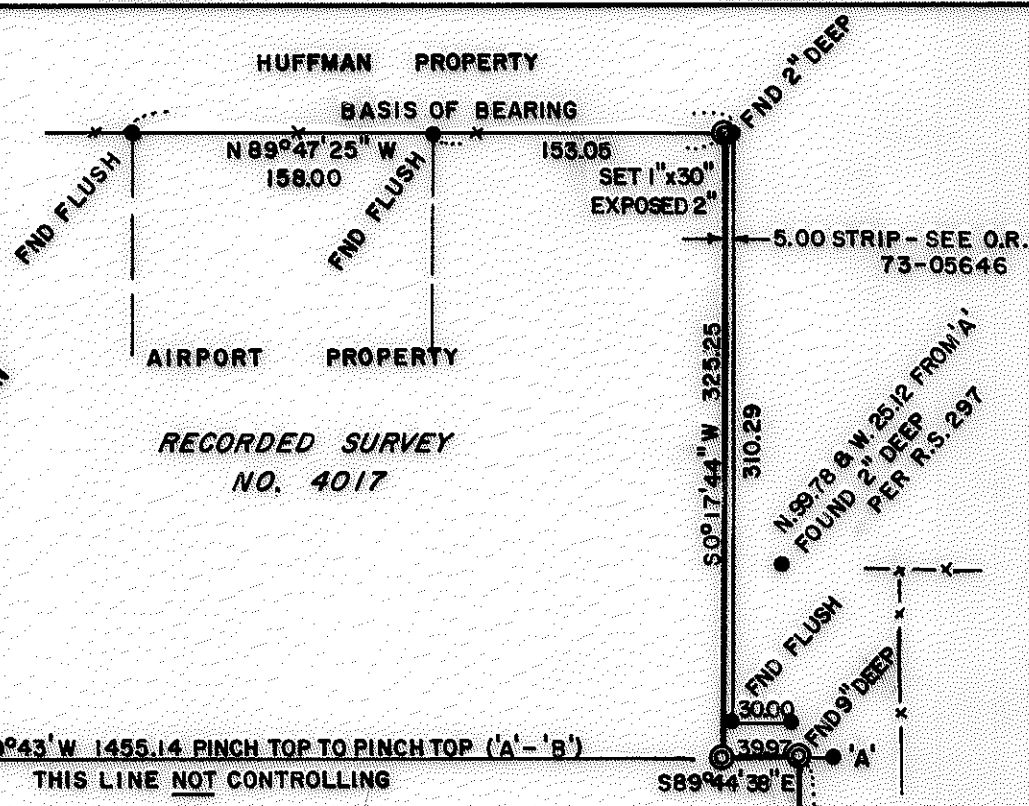
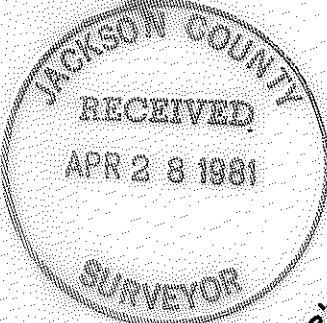

FOUND TIPPED OVER 3/4" x 30" PINCH TOP 'B' IRON PIPE & 5/8" x 18" SMOOTH IRON PIN

RECORDED SURVEY NO. 4017

N 89°43' W 1455.14 PINCH TOP TO PINCH TOP ('A' - 'B') THIS LINE NOT CONTROLLING

A - FOUND 3/4" PINCH TOP IRON PIPE 12" DEEP

MAP OF SURVEY FOR MEDFORD JACKSON COUNTY AIRPORT

A LINE LOCATED IN THE SE 1/4 OF SECTION 36, T.36S., R.2W., W.M.

APRIL 1981 JRS

BASIS OF BEARING R.S. NO. 4017

SURVEY BY: JACKSON COUNTY SURVEYORS OFFICE COUNTY COURTHOUSE ROOM 305 MEDFORD, OREGON 97501

AIRPORT PROPERTY

RAINBOW DRIVE

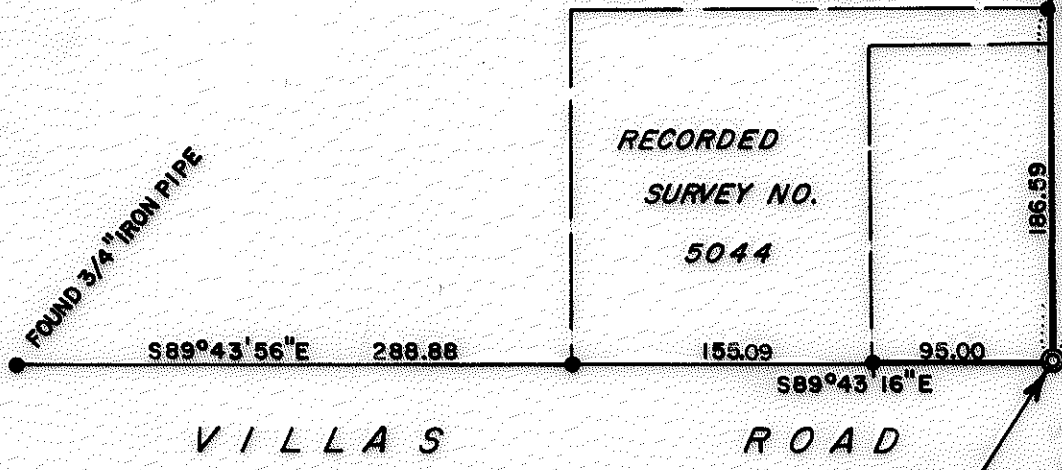

SCALE 1"=100'

N 0°08'53" W, 30.00' & N 89°44' 00" W, 773.66' FROM A BRASS CAP IN A MON CASE SE COR SEC 36

36 2W 36D

REGISTERED PROFESSIONAL LAND SURVEYOR

JERRY R. SWANSON DEPUTY

- MONUMENT SET 1"x36" GALV. IRON PIPE TAGGED 'JACKSON C.S.' SET FLUSH, EXCEPT AS NOTED
MONUMENT FOUND 5/8" REBAR EXCEPT AS NOTED
FENCE LINE, EXISTING
LINE LOCATED THIS SURVEY
RS. RECORDED SURVEY
O.R. OFFICIAL RECORDS

C.S. PROJECT NO. 81-5

8805

SURVEY NARRATIVE TO COMPLY WITH O.R.S. 209.250

SURVEY FOR: Medford-Jackson County Airport
Airport Building
Medford, Oregon 97501

SURVEY BY: Jackson County Surveyors Office
County Courthouse Room 305
Medford, Oregon 97501

Jerry R. Swanson, PLS 760
Deputy County Surveyor

PURPOSE OF SURVEY:
To stake the Airport Property Boundary along and
in the vicinity of Rainbow Drive for fencing
purposes.

BASIS OF BEARING:
Monuments found along the Northerly lines estab-
lished by Recorded Survey No. 4017, as shown on
map of survey.

PRECEDENCE OF SURVEY:
From Monuments, Recorded Survey data and Official
Deed Records. Computed the locations as shown.

EQUIPMENT: Kern DKM₂ Theodolite
Geodometer 76 Electronic Distance Meter
200' Lufkin Steel Tape

Personnel: Richard Templin
Jerry Swanson

April 10, 1981

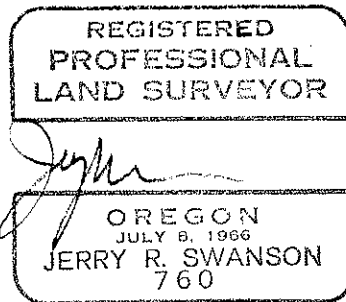

C.S. Project File 81-5

