

SURVEY IN GOV'T. LOTS 1, 2 & 3 OF SECTION 2,
T. 38 S., R. 1 W., W. M., JACKSON COUNTY, OREGON

FOR
ROBERT A. NICKOLS

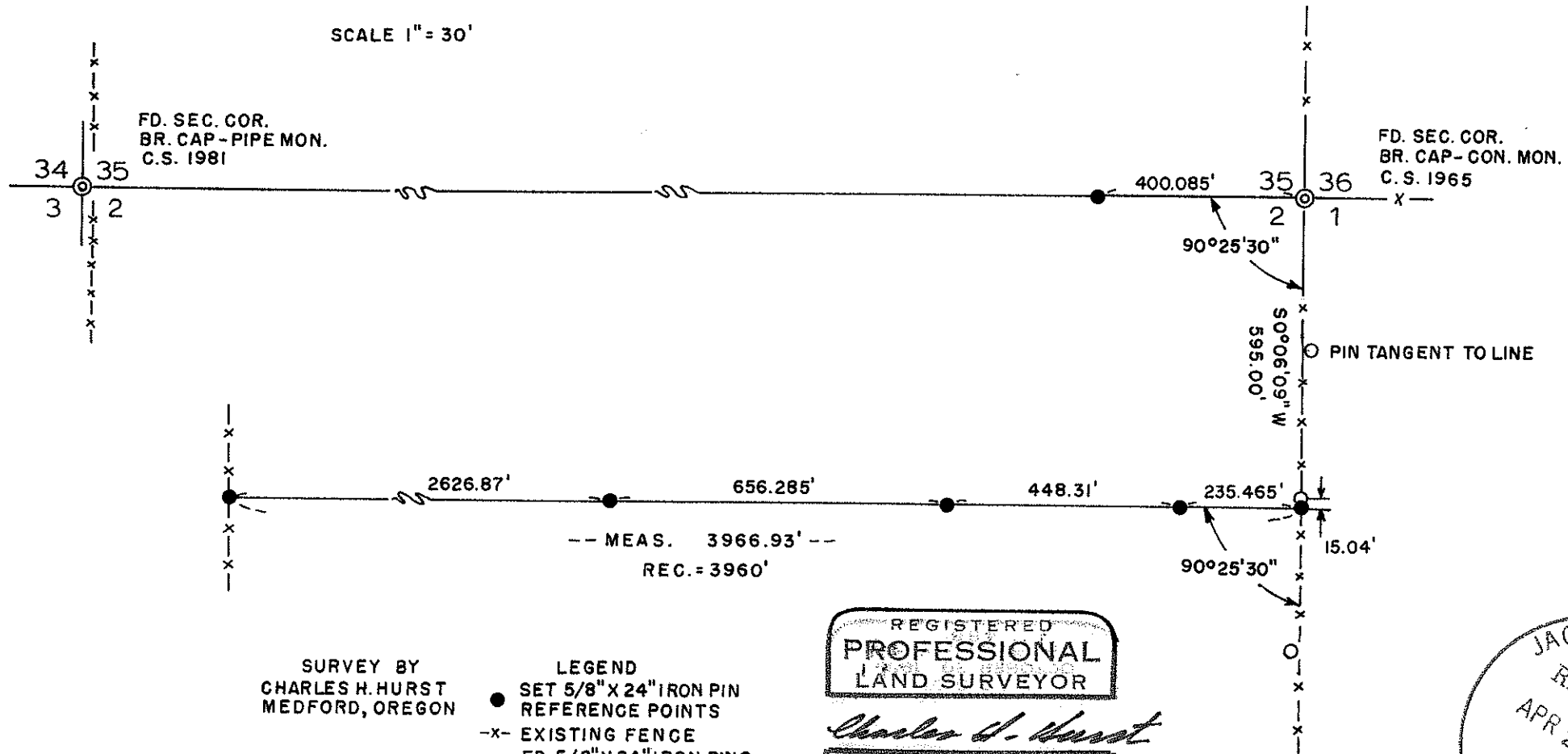

SCALE 1" = 30'



SURVEY BY
CHARLES H. HURST
MEDFORD, OREGON

- LEGEND
- SET 5/8" X 24" IRON PIN REFERENCE POINTS
 - x- EXISTING FENCE
 - FD. 5/8" X 24" IRON PINS (SURVEY NO. 5135)

REGISTERED
PROFESSIONAL
LAND SURVEYOR

Charles H. Hurst

OREGON
OCTOBER 30, 1959
CHARLES H. HURST
483

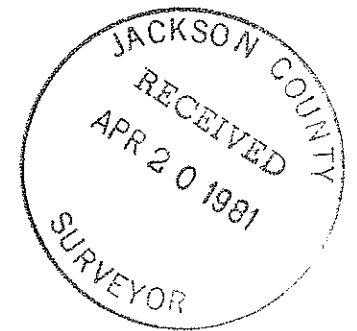

SURVEY NARRATIVE TO COMPLY WITH PARAGRAPH 209.250
OREGON REVISED STATUTES

8797

Survey for: Robert A. Nickols
24 Crater Lake Avenue # 5
Medford, Oregon 97501

Survey by : Charles H. Hurst
304 South Holly
Medford, Oregon 97501

Bearing : Referenced to Survey No. 5135 as shown on the
attached plat.

Purpose : To establish a deed line on the basis of a description
furnished by the client.

Procedure

The northwest corner of Section 2 was located on the basis of an original witness tree in the southwest quadrant which corner was subsequently perpetuated by the Jackson County Surveyor.

The deed line shown was referenced parallel with the north line of Section 2 and 595 feet distant to the South therefrom according to description.

The terminus of said line on the east and west was monumented between existing fences and does not necessarily indicate deed lines at those points.

The intention of the client is to construct a fence along the line so referenced by this survey.

February 10, 1981

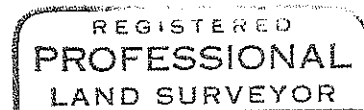
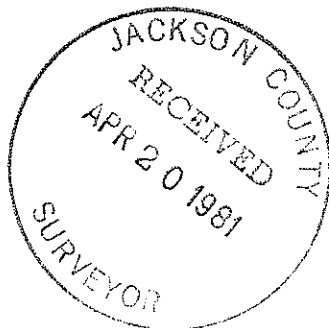

Charles H. Hurst

