

SURVEY FOR: WILLIAM R. SMITH
 LOCATED IN THE N.E. 1/4 OF SECTION 29
 AND IN D.L.C. NO. 38, T.37S., R.2W., W.M.

BY: BOYDEN SURVEYORS
 APRIL 23, 1981

- ⊗ Found 1" galv. iron pipe
- Found 3/4" iron pin or re-bar
- Set 5/8" x 24" re-bar with plastic cap marked "KAISER RLS 803."

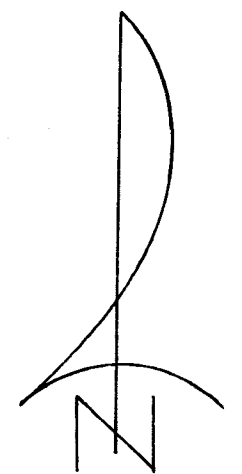

SCALE: 1" = 100'

BASIS OF BEARINGS:
 FILED SURVEY NO.
 1625

REGISTERED
PROFESSIONAL
 LAND SURVEYOR

Sally D. Kaiser

OREGON
 JULY 12, 1967
 SALLY D. KAISER
 SURVEYOR

JACKSON COUNTY
 RECEIVED
 APR 24 1981
 SURVEYOR

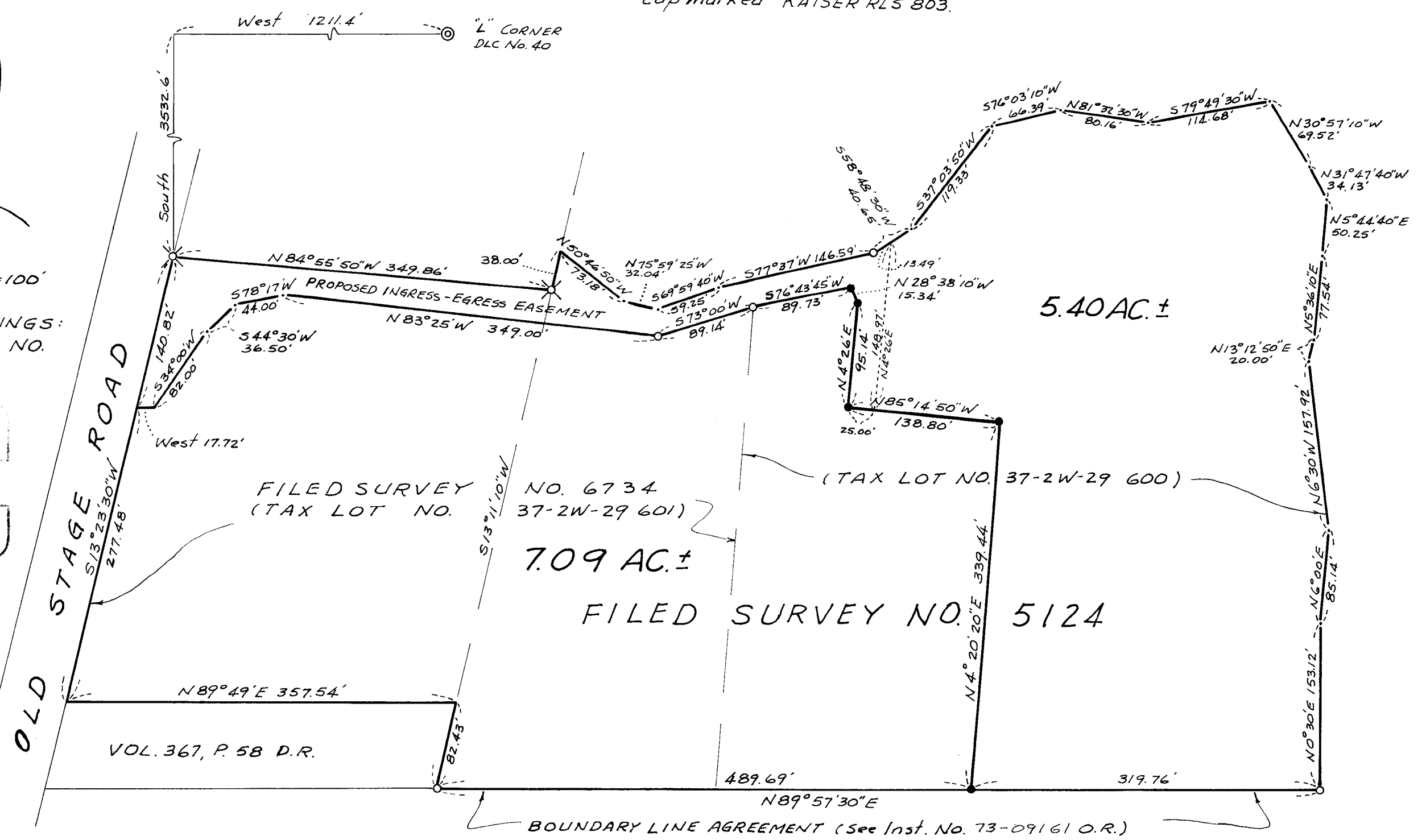

Survey No. 8794

SURVEY NARRATIVE TO COMPLY WITH O.R.S. 209.250

FOR: William R. Smith
2501 Montelius
Klamath Falls, Oregon

BY: Boyden Surveyors
108 Mistletoe Street
Medford, Oregon

PURPOSE: To monument a revision in the common boundary between Tax Lot Nos. 600 and 601, T37SR2W, Sec. 29, as approved for lot line adjustment by the Jackson County Department of Planning and Development (see File No. 81-22-LLA).

Also to describe the two tracts as revised.

PROCEDURE: Utilizing found monuments set on Filed Survey Nos. 5124 and 6734, the desired revision was monumented as shown on the annexed map.

Basis of Bearings is Filed Survey No. 1625.

April 23, 1981

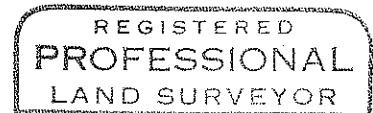
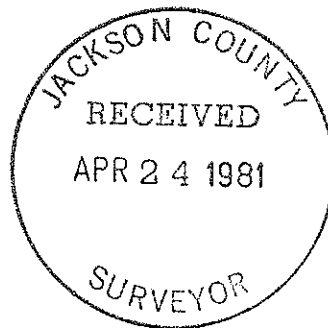

Gary D. Kaiser

