

MINOR LAND PARTITION

LOCATED IN
 S.E. 1/4 of SEC. 30, T.35S., R. 1E., W.M.
 JACKSON COUNTY, OREGON
 FOR
C. W. WADDELL JR.
 (RE : MINOR PARTITION 80-149 MP)

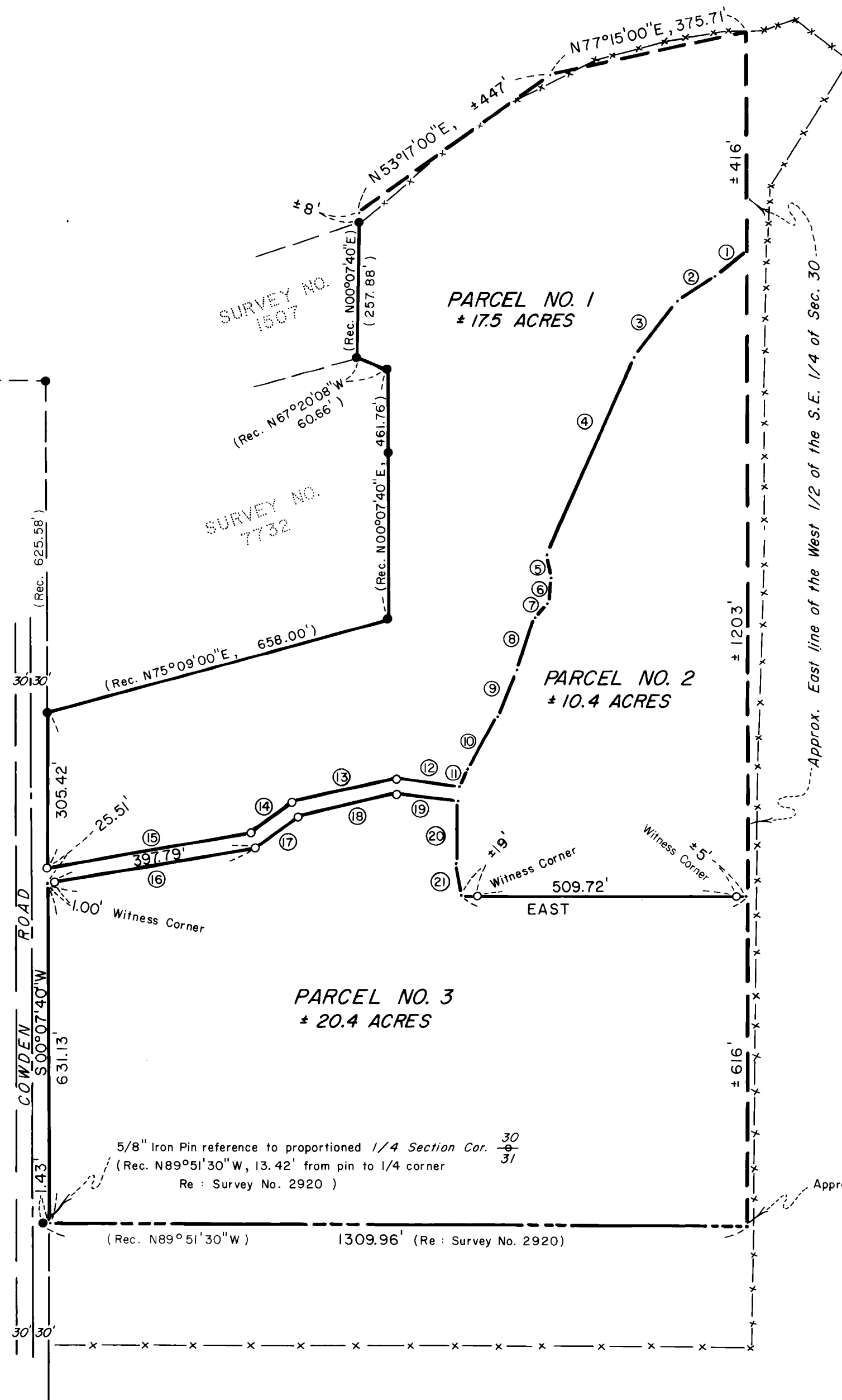
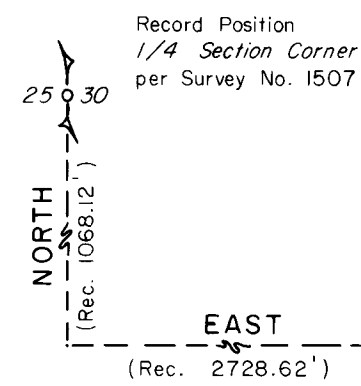

NOTE :

1	S 53°03'36" W ,	± 75'
2	S 58°08'42" W ,	81.26'
3	S 37°27'11" W ,	130.83'
4	S 24°16'36" W ,	405.10'
5	S 10°27'50" E ,	46.95'
6	S 11°46'32" W ,	41.25'
7	S 34°40'26" W ,	39.19'
8	S 19°07'03" W ,	101.90'
9	S 22°00'43" W ,	96.38'
10	S 32°04'54" W ,	106.40'
11	S 14°50'18" W ,	46.60'
12	N 82°51'20" W ,	120.69'
13	S 77°32'00" W ,	198.33'
14	S 54°58'20" W ,	94.73'
15	S 78°40'40" W ,	388.48'
16	N 78°40'40" E ,	398.79'
17	N 54°58'20" E ,	94.99'
18	N 77°32'00" E ,	189.02'
19	S 82°51'20" E ,	115.70'
20	S 02°29'59" W ,	110.78'
21	S 08°28'01" E ,	67.78'

Approved by the Jackson County Planning Department
 By Paul M. Nelson Date 2/25/81

RECORDER'S CERTIFICATE

Filed for record this 10th day of April, 1981,
 at 3:56 O'Clock P.M. in Volume 4, Page 13 of
 "Minor Land Partitions" in Jackson County, Oregon.

Waldene Terry County Clerk
Pauline E. McCormack Deputy

HOFFBUHR SURVEYING, INC. MEDFORD, OREGON
 BY: RICHARD L. BATH R.P.L.S. NO. 1069
 SCALE 1"=200' FEBRUARY 20, 1981
 BASIS OF BEARING SURVEY NO. 1507

- = Fd. Monument per Survey No. noted
- = Set 5/8" x 24" Iron Pin tagged "R. BATH L.S. 1069"

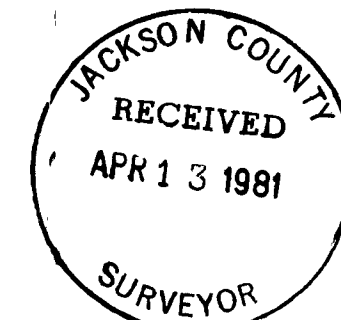
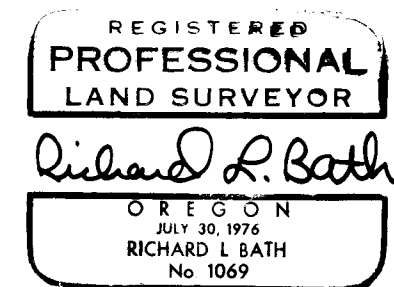

I certify this plat to be an exact photocopy of the original.
Richard L. Bath
 SURVEYOR

SURVEY NO. 8790

SURVEY NARRATIVE TO COMPLY WITH PARAGRAPH 209.250
OREGON REVISED STATUTES

SURVEY FOR: C. W. Waddell, Jr.
3535 Brophy Road
Eagle Point, Oregon 97524

LOCATION: Southeast one-quarter (1/4) of Section 30,
Township 35 South, Range 1 East, Willamette
Meridian, Jackson County, Oregon

PURPOSE: To survey and monument the dividing lines between
three parcels approved for partitioning per Minor
Partition 80-149-MP. With this, legal descriptions
will be prepared for each parcel for the purpose
of tax lot segregations.

PROCEDURE: Using control established for Survey No. 1507,
2920, and 7732 as shown, located and monumented the interior divid-
ing lines per client's request.

Basis of bearing--Survey No. 1507

February 20, 1981

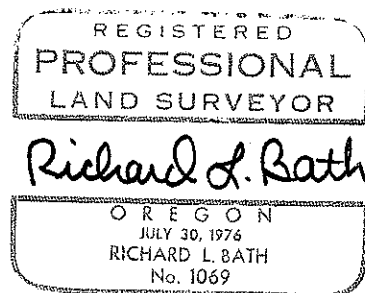
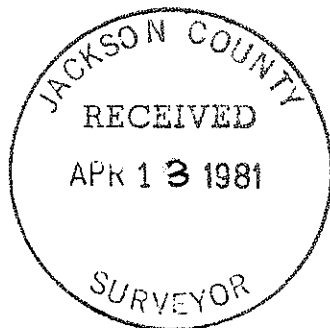

Richard L. Bath
Hoffbuhr Surveying, Inc.
219 North Oakdale
Medford, Oregon 97501