

LEGEND

- Found monument as shown
- Found monument as shown, in 1969, which have been destroyed
- Set 5/8 x 24 inch Iron Pin tagged RLS 759
- Fd. Found
- I. Iron
- P.R. Plat Record
- R.S. Recorded Survey
- No. Number

R.S. No.
7452

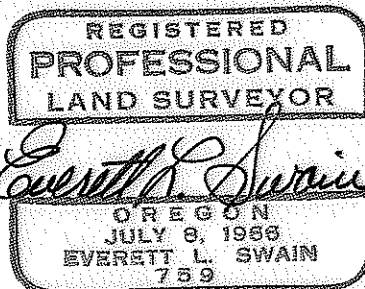

NORTH

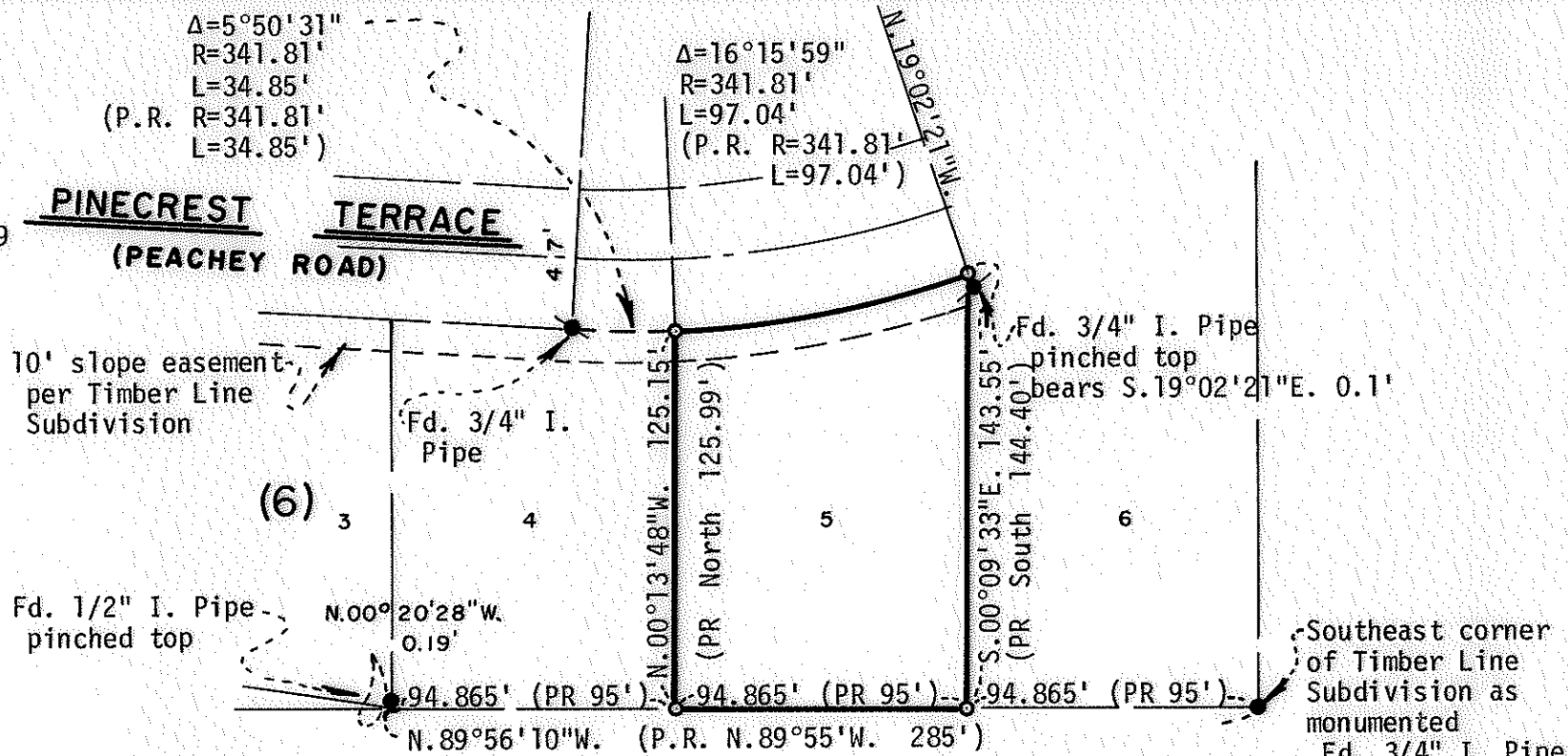

MAP OF SURVEY

Located in
 Lot 5, Blk. 6 of Timber Line Subdivision
 to the City of Ashland in SW1/4 & SE1/4 of Sec. 15, Twp. 39S., R. 1E.W.M.
 Jackson County Oregon
 for

CARL AMUDSON

SWAIN SURVEYING, INC.

Scale: 1"=60'

Basis of Bearing:

ASHLAND, OREGON

April 13, 1981

N.O.A.A. True Bearing at N-S \bar{C} Sec. 15

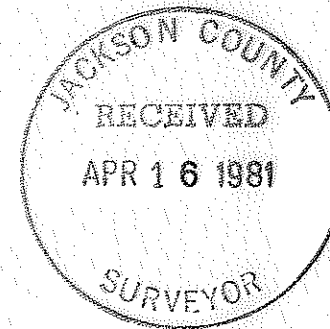

TL 123 39 1E 15 CA

SURVEY NO. 8787

SURVEY NARRATIVE TO COMPLY WITH PARAGRAPH 209.250
OREGON REVISED STATUTES

SURVEY FOR: Carl Amudson
% Pioneer National Title - Judy Morris
721 W. 10th Street
Medford, Oregon 97520

LOCATION: Situated in Lot 5, Block 6 of Timber Line Subdivision to the City of Ashland in the Southwest quarter and the Southeast quarter of Section 15, Township 39 South, Range 1 East of the Willmette Base and Meridian, Jackson County, Oregon.

PURPOSE: To re-establish and monument the boundary lines of Lot 5, Block 6 of the Timber Line Subdivision to the City of Ashland per client's representative.

PROCEDURE: In 1969 and prior to the heavy excavation of Lots 1 thru 6 of Block 6, monuments were found and tied to random points set in the city street. The monuments have been destroyed in the excavation and site preparation that took place shortly thereafter.

The traverse data and ties made during the execution of Recorded Survey No. 7452 were utilized to establish the boundary lines of Lot 5 as shown on the accompanying map.

Basis of Bearing was derived from the National Oceanic and Atmospheric Administration (formerly Coast & Geodetic Survey) survey net, as established in 1968 and on file in the office of the Jackson County Surveyor.

April 15, 1981

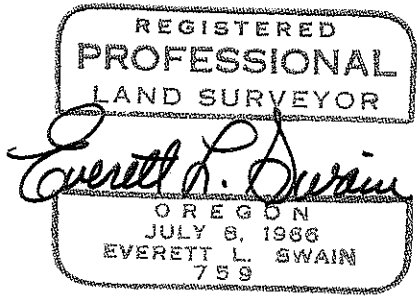

Swain Surveying, Inc.
27 1/2 N. Main Street
Ashland, Oregon 97520

