

6228

Sur. No 7564

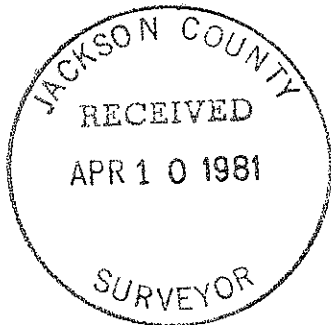
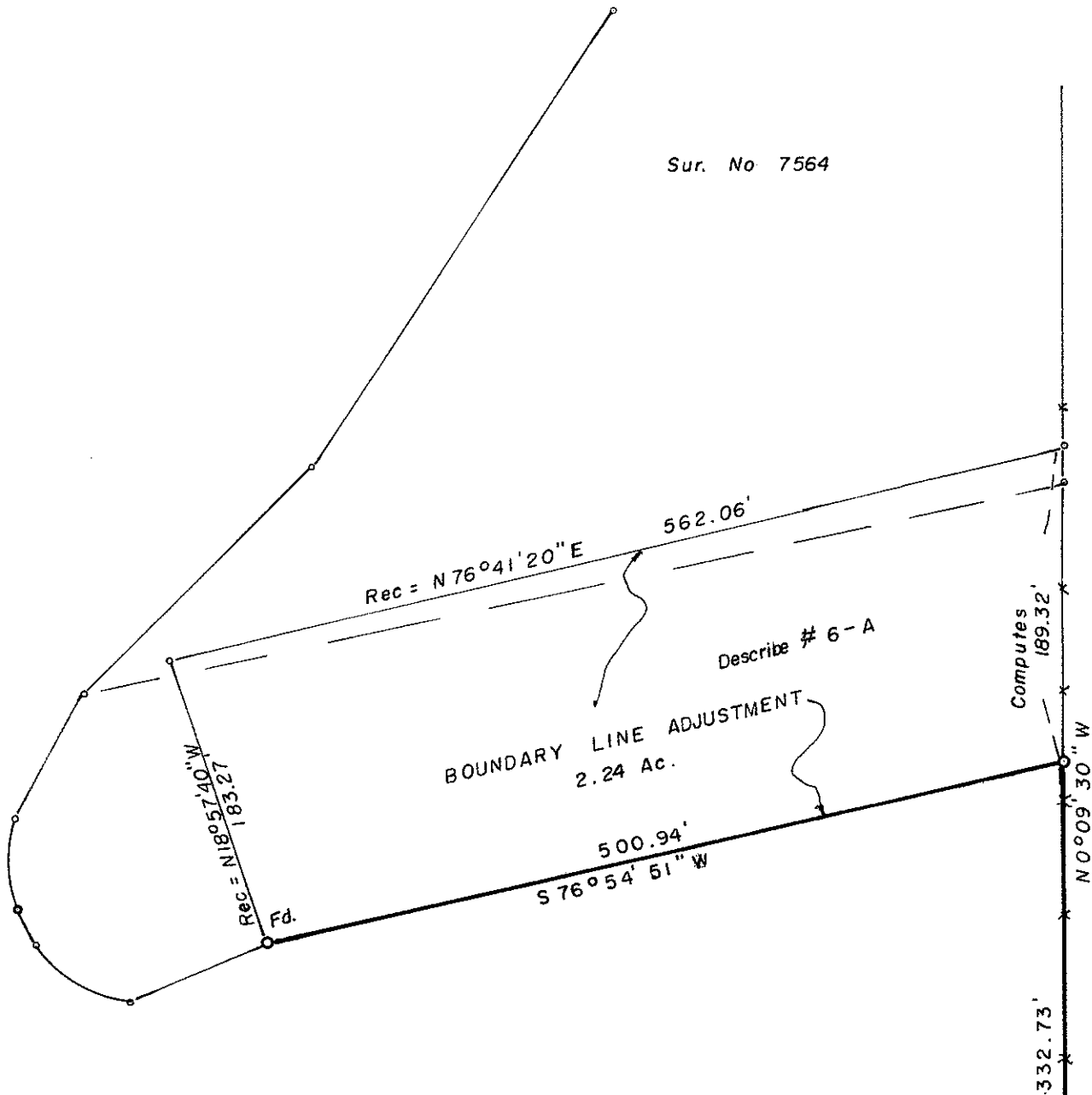

REGISTERED  
PROFESSIONAL  
LAND SURVEYOR

*Edward A. McGinty*

OREGON  
JULY 10, 1953  
EDWARD A. MCGINTY  
301

CS Est  
SE. Cor. SW x SE  
FD 1/2" PIPE  
Sec 20

SURVEY IN  
SE. 1/4 SEC. 20 T.34 S., R.1W., W.M.  
FOR  
BILL LITTLEFIELD  
73-38-6-A

BY EDWARD A. MCGINTY  
MEDFORD, OREGON  
MARCH, 17 1981

SCALE 1" = 100'  
o = 5/8" I. PIN

34 1W 20

6228

SURVEY NO. 8779

SURVEY NARRATIVE

Survey for: Mr. Bill Littlefield  
P.O. Box 281  
Shady Cove, Or 97539

Survey by: Edward A. McGinty, R.S.  
205 W. 9th St.  
Medford, Or 97501  
March 23, 1981

Location: SW 1/4 of the SE 1/4 of Sec. 20, T34S, R2W.

Basis of Bearing: Same as Survey No. 7564 and determined from a traverse point N.0°09'30" W of a found 1/2 inch iron pipe.

Precedence of Survey:

Client marked out the bounday line for a boundary line adjustment to be added to previous Tract.

From the 1/2 in. iron pipe as established by the County Surveyor, being at the North edge of a steel post measured Northerly setting a 5/8 in. X 24 in. iron pin; then measure 500.81 feet to an existing monument. This distance was adjusted to 500.94 feet for closing traverse. The course of N 0°09'30"W. was determined from a previous survey being a traverse point northerly of the 1/2" pipe established by the County Surveyor as the 1/16 corner.

A description was prepared of the tract shown thereon for the client.

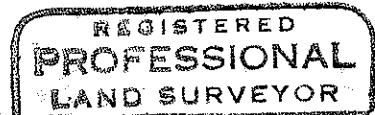
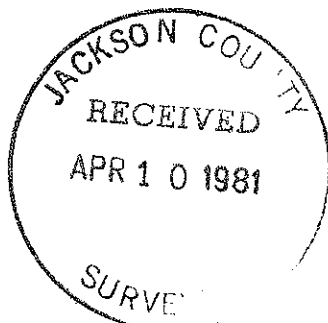

*Edward A. McGinty*

