

8778

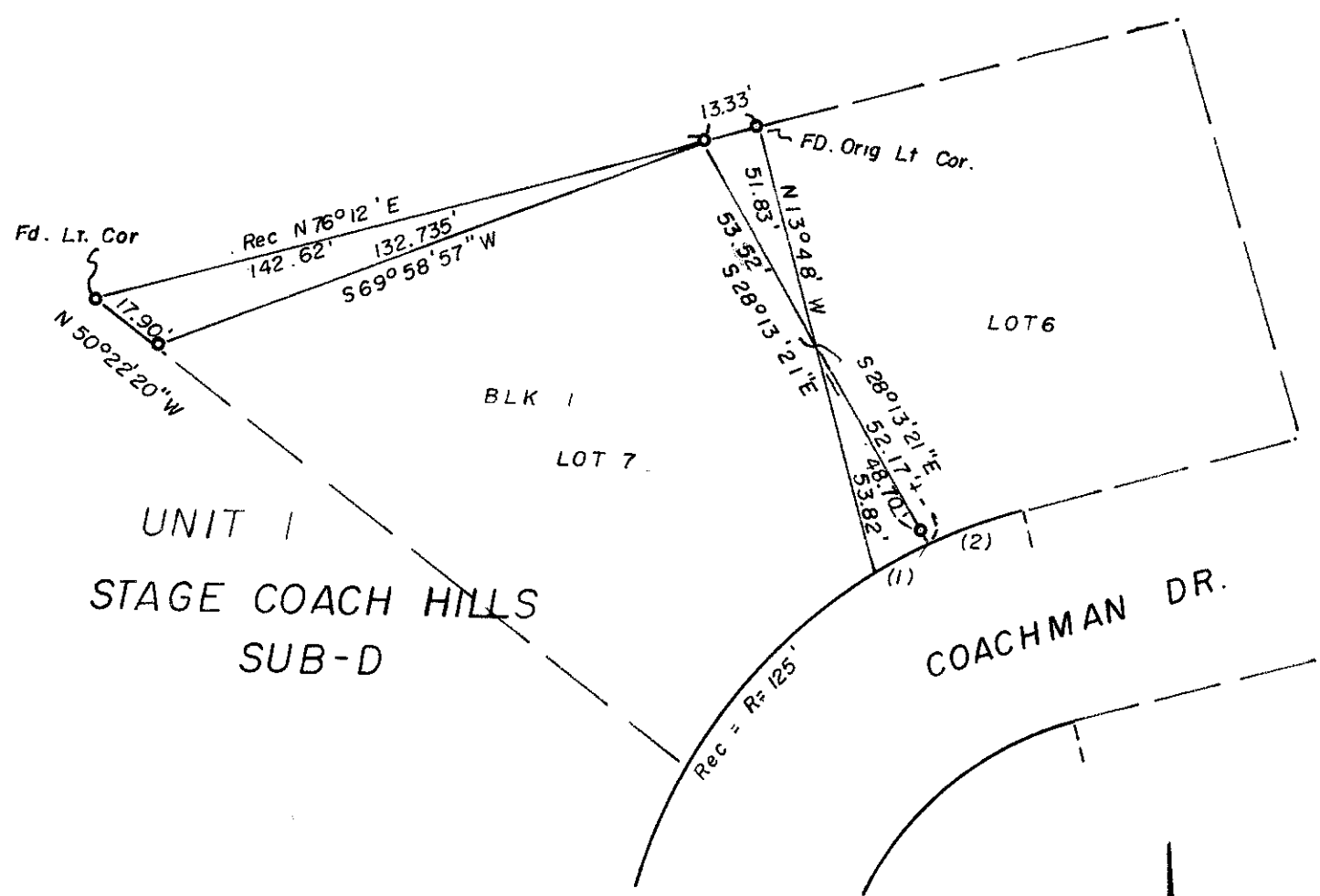

COMPUTES
 (1) Δ = 6° 08' 49" (2) 11° 08' 41"
 L = 13.41' 24.31'
 Ch = 13.40' 24.28'



SURVEY IN NE. 1/4 SEC. 32, T. 37 S., R. 2 W., W.M.
 FOR: DON TINSETH
 81 - 05

BY EDWARD MC GINTY
 MEDFORD, OREGON
 APRIL 1, 1981

SCALE 1" = 40'
 ○ = 5/8" I. PIN

8778

REGISTERED
 PROFESSIONAL
 LAND SURVEYOR

Edward A. McGinty

OREGON
 JULY 10, 1953
 EDWARD A. MCGINTY
 301

JACKSON COUNTY
 RECEIVED
 APR 10 1981
 SURVEYOR

37 2W 32 AC

SURVEY NO. 8773

SURVEY NARRATIVE

Survey for: Mr. Don Tinseth 81-05
P.O. Box 441
Jacksonville, Or 97530

Survey by: Edward A. McGinty, RS
P.O. Box 1531
Medford, Or
April, 1981

Basis of Bearing: North line of Lot 7, plat record N.76°12'E

Location of Survey: City of Jacksonville, Blk. 1, Unit 1, Stage Coach
Hills Sub-div., NE 1/4 Sec. 32, T37S, R2W, WM.

Precedence of Survey:

This is a proposed boundary line change between adjoiners, as shown, The original northerly lot corners of Lot 7 were found. No attempt was made to retrace other lot boundaries and the intersection of the curve would be dependent on the accuracy of the original lots surveyed which the client is aware of.

Note the north line of Lot 7 measures 0.08 ft. long. Descriptions were prepared for triangular tracts for boundary change.

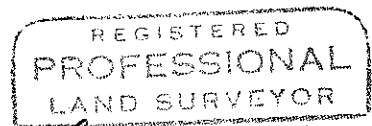
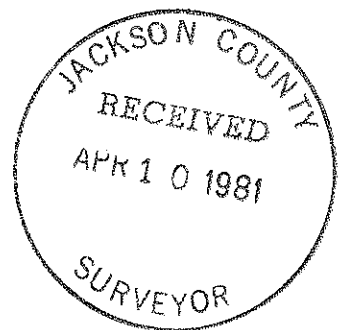

Edward A. McGinty

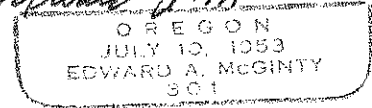

37 2W 32 AC