

# MINOR LAND PARTITION

Located in the NW 1/4, Sec. 27, T. 38 S., R. 1 W., W.M.,  
Jackson County, Oregon.

March 4, 1981

### SURVEYOR'S CERTIFICATE

I, Verlyn Thomas, duly Registered Land Surveyor of the State of Oregon, hereby certify that this map correctly represents a survey made by me or under my direction and complies with the regulations of "Minor Land Partitions".

*Verlyn Thomas*  
Surveyor

### PARTITIONER

Gothold Schulz  
1383 Foss Road  
Talent, Oregon

### APPROVAL

*Sheryl Britzman* 3/25/81  
Jackson County Planning Director Date

### RECORDER'S CERTIFICATE

Filed for record this 1st day of April, 1981, at 11:19 O'Clock A. M. and recorded in Volume 4  
at Page 8 of "Minor Land Partitions" in Jackson County, Oregon.

By *Ruby A. Poling* *Waldene Terry*  
Deputy County Clerk

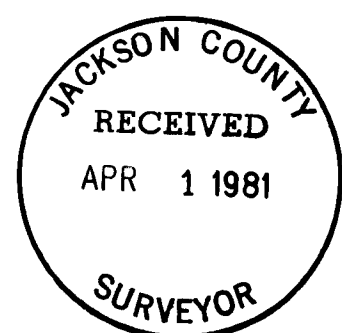

This is to certify that this tracing is an exact copy of the original plat.

*Verlyn Thomas*  
Surveyor

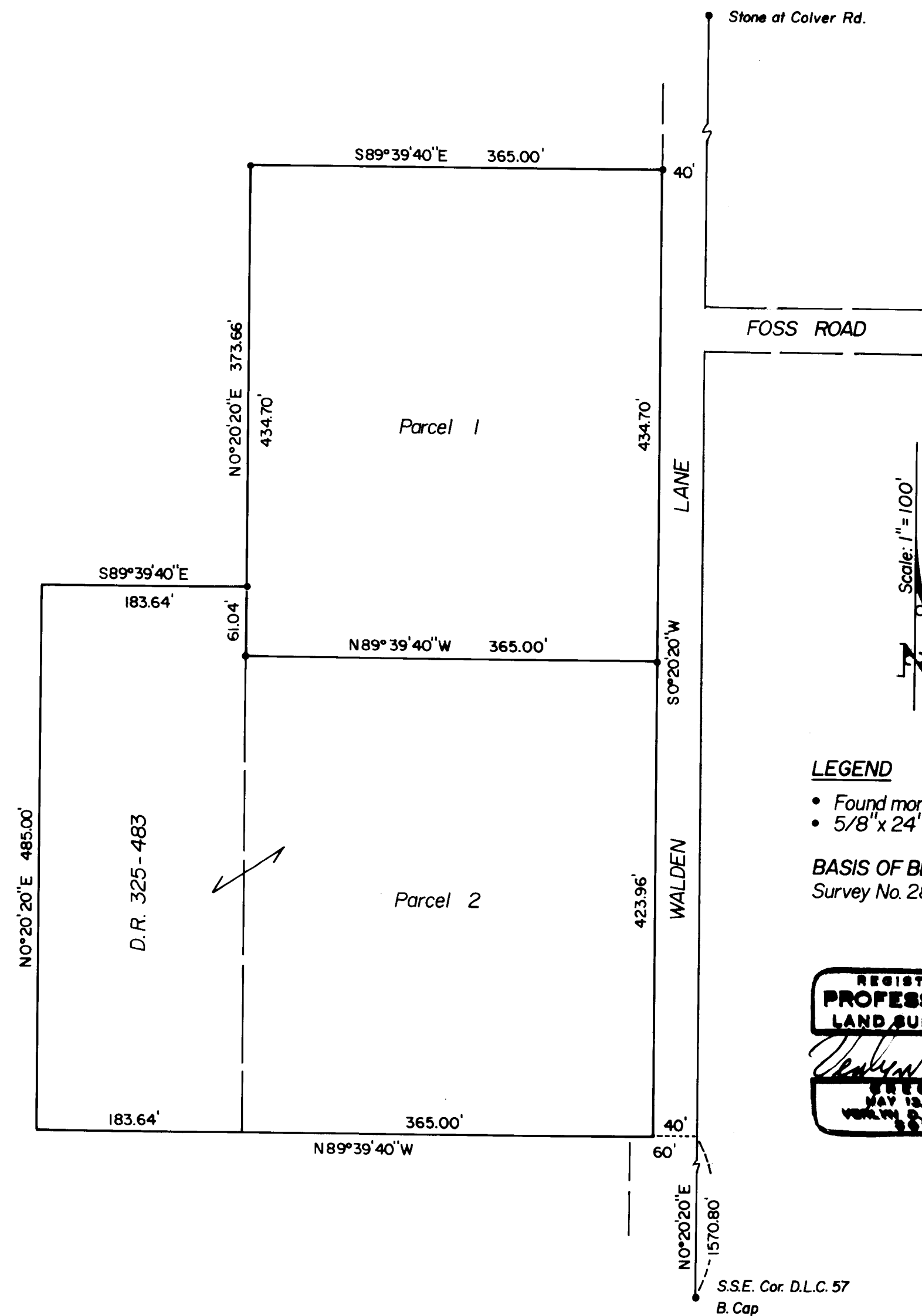

### LEGEND

- Found mon. of record
- 5/8" x 24" l. pin set

BASIS OF BEARINGS:  
Survey No. 2853



SURVEY NO. 8773

SURVEY NARRATIVE TO COMPLY WITH O.R.S. 209.250

For: George Schulz  
1383 Foss Road  
Talent, Oregon

Purpose: To survey and monument a Minor Partition according to instructions from client.

Procedure: Conducted a traverse from the reestablished South Southeast corner of DLC 57 to the stone in Colver Road (See Survey Nos. 1447 and 661). Established corner monuments on division line and property corners as shown on the accompanying plat.

Basis of Bearings: Recorded Survey No. 2853

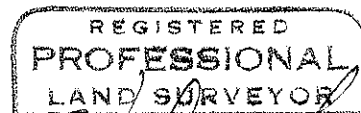
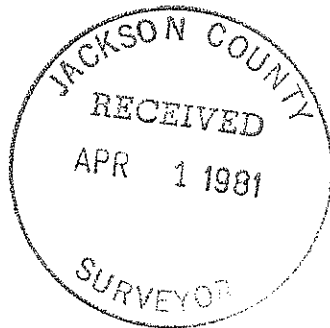

*Verlyn Thomas*  
OREGON  
MAY 13, 1960  
VERLYN D. THOMAS  
505