

6928

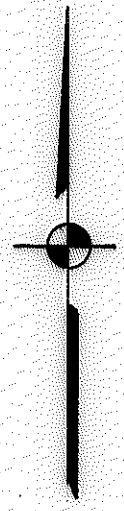
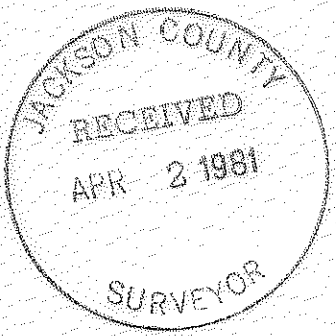
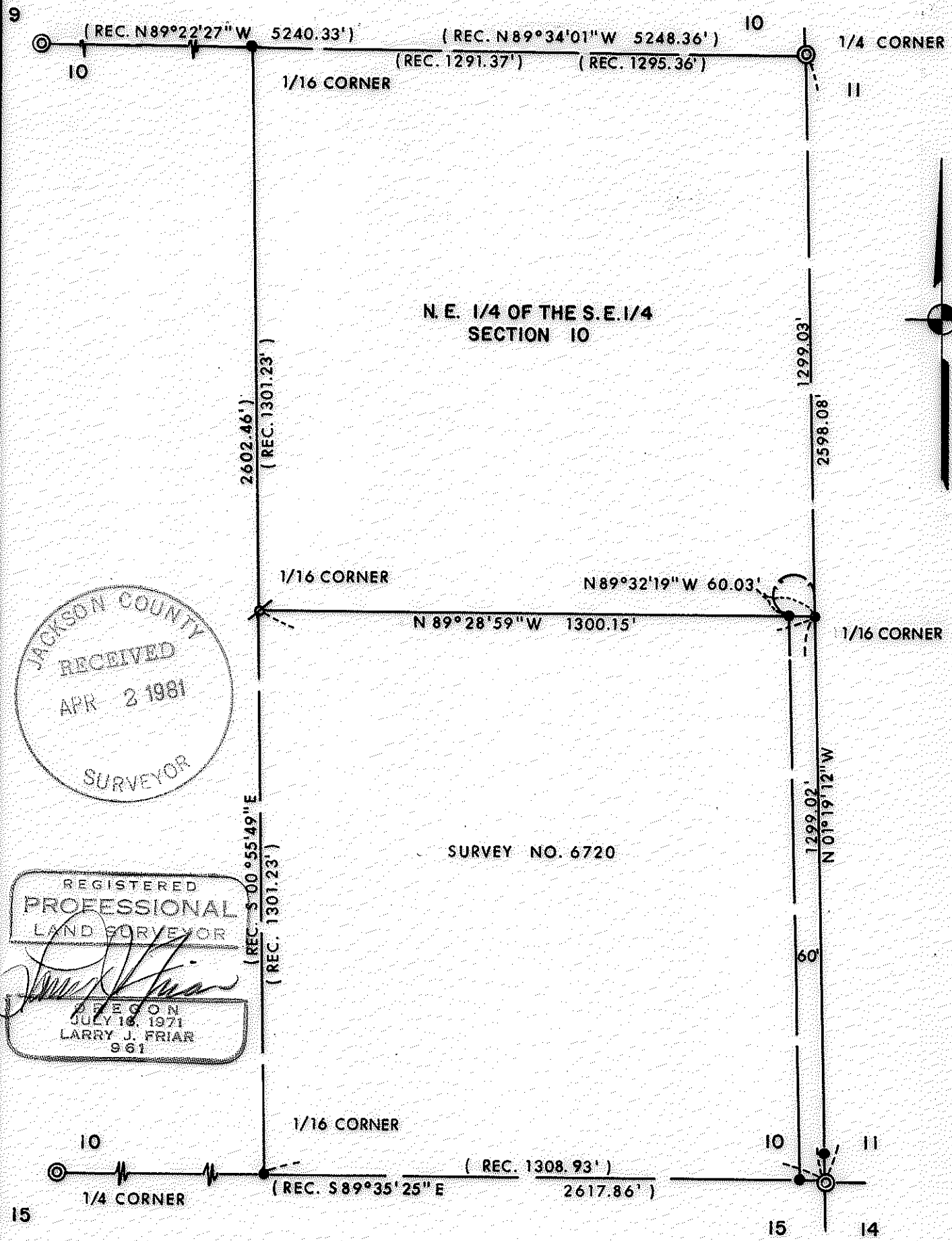

**LEGEND:**

- ⊙ = GOV'T. CORNER AS SHOWN ON SURVEY NO. 6720
- = 5/8" IRON PIN SET ON SURVEY NO. 6720
- ⊗ = SET 5/8" IRON PIN WITH PLASTIC CAP STAMPED P.L.S. 961

**MAP OF SURVEY  
FOR  
LOUIS FILLIS**

LOCATED IN THE S.E. 1/4 OF SECTION 10, T. 36 S.,  
R. 4 W., W. M. JACKSON COUNTY, OREGON  
DATE: MARCH, 1981 SCALE: 1" = 300'  
BASIS OF BEARING: SURVEY NO. 6720

6928

SURVEY NO. 8769

SURVEY NARRATIVE TO COMPLY WITH O.R.S. 209.250

SURVEY FOR: Louis Fillis  
1185 Wards Creek Road  
Rogue River, Oregon

LOCATION: Southeast  $\frac{1}{4}$  Section 10, Township 36 South,  
Range 4 West, Willamette Meridian, Jackson  
County, Oregon.

PURPOSE: To set the Southeast  $\frac{1}{16}$  corner of Section  
10 and run and mark the South and West lines  
of the Northeast  $\frac{1}{4}$  of the Southeast  $\frac{1}{4}$   
of Section 10, Township 36 South, Range 4  
West, Willamette Meridian.

PROCEDURE: Using control established by this office  
during Survey No. 6720, ran a line from  
the South  $\frac{1}{16}$  corner of Sections 10 and 11,  
along South line of the Northeast  $\frac{1}{4}$  of  
the Southeast  $\frac{1}{4}$  West to the Southeast  
 $\frac{1}{16}$  corner. At the  $\frac{1}{16}$  corner set a  
 $\frac{5}{8}$  inch iron pin from which bears:

A 16" fir North  $25^{\circ}$  East 17.5 feet,  
scribed  $\frac{1}{16}$  BT

A 4" oak South  $62^{\circ}$  East 29.0 feet,  
scribed  $\frac{1}{16}$  BT

From  $\frac{1}{16}$  corner ran a line North to Center  
East  $\frac{1}{16}$  corner.

Monuments found and set are as shown on the  
attached map.

DATE: March, 1981

FRIAR-MOFFIT & ASSOCIATES  
717 West 10th, Suite 1  
Medford, OR 97501  
Phone: 503-772-2782

