

8759

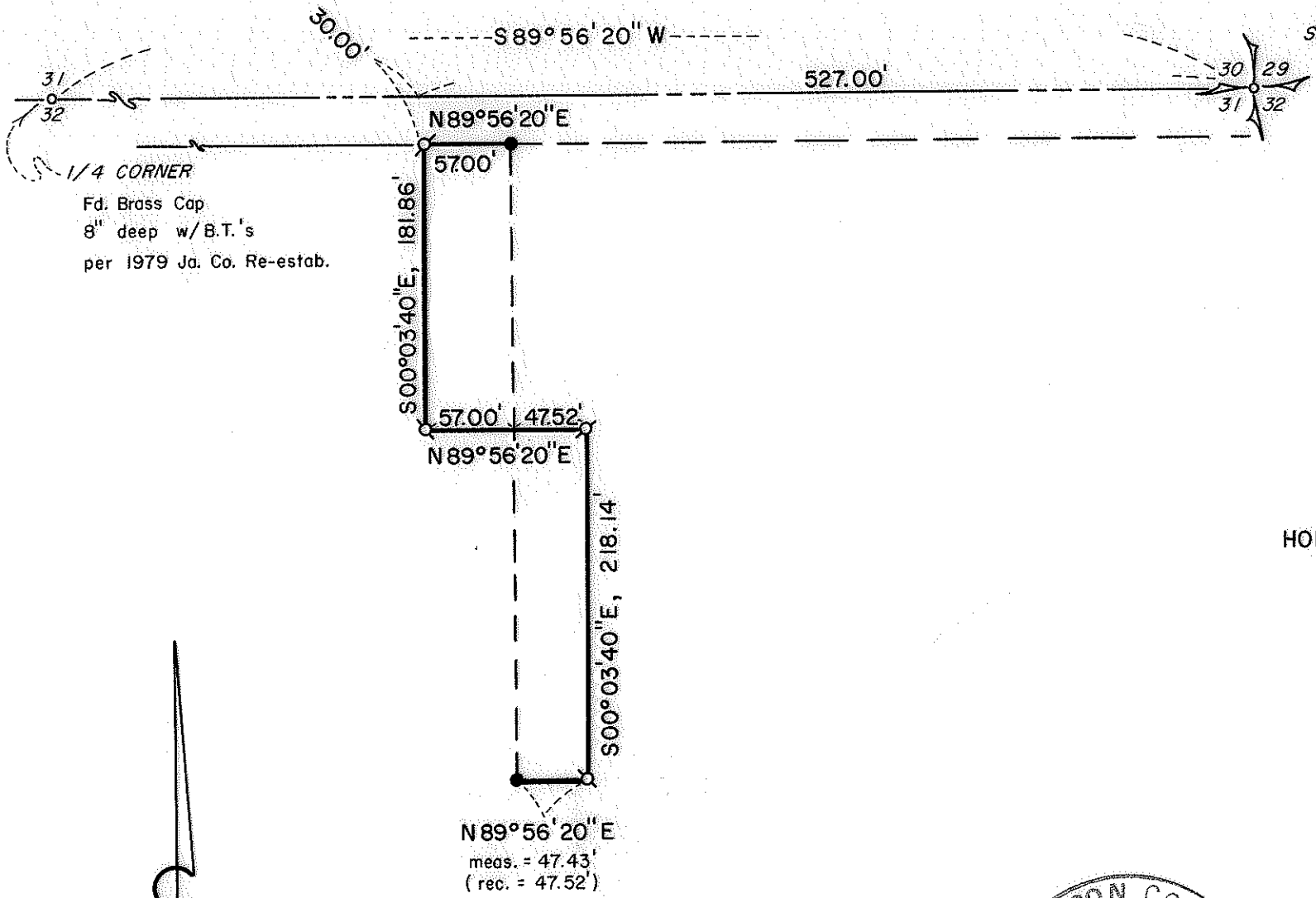

1/4 CORNER
 Fd. Brass Cap
 8" deep w/B.T.'s
 per 1979 Ja. Co. Re-estab.

SECTION CORNER

Fd. 2" Galv. Iron Pipe
 12" deep

MAP OF SURVEY
 LOCATED IN
 NE.1/4 of SEC. 31, T.35 S., R.1W., W.M.
 JACKSON COUNTY, OREGON

FOR

WILLIAM J. BRAY

HOFFBUHR SURVEYING, INC. MEDFORD, OREGON

BY: RICHARD L. BATH R.P.L.S. NO. 1069
 SCALE 1"=100' MARCH 19, 1981
 BASIS OF BEARING SURVEY NO. 5723

- = SET 5/8" x 24" IRON PIN
TAGGED "R. BATH L.S. 1069"
- = FD. 5/8" x 24" IRON PIN
PER SURVEY NO. 5723



N89°56'20" E
 meas. = 47.43'
 (rec. = 47.52')

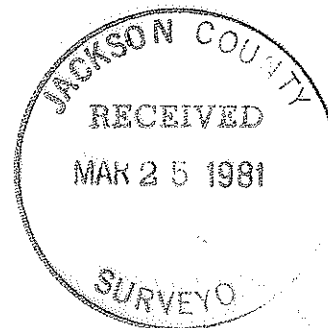

Richard L. Bath

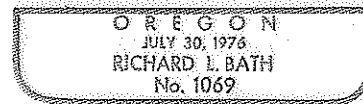

35 1W 31

8759

SURVEY NO. 8759

SURVEY NARRATIVE TO COMPLY WITH PARAGRAPH 209.250
OREGON REVISED STATUTES

SURVEY FOR: William J. Bray
1340 Pine Gate Way
Medford, Oregon 97501

LOCATION: Northeast one-quarter (1/4) of Section 31,
Township 35 South, Range 1 West, Willamette
Meridian, Jackson County, Oregon

PURPOSE: To survey, monument, and describe two parcels
for the purpose of exchanging equal areas

PROCEDURE: Using control established per Survey No. 5723 by
this office, set new monuments as shown per client's request.

Basis of bearing--Survey No. 5723

March 19, 1981

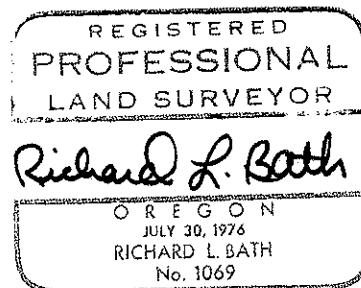
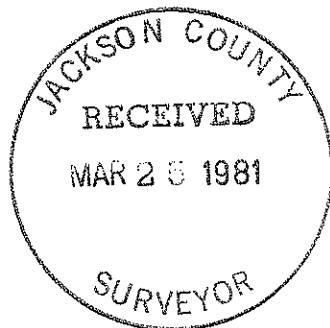

Richard L. Bath
Hoffbuhr Surveying, Inc.
219 North Oakdale
Medford, Oregon 97501