

LOT LINE ADJUSTMENT

MAP OF SURVEY

LOCATED IN
S.W. 1/4 of SEC. 2, T.39S., R.1 W., W.M.
JACKSON COUNTY, OREGON

FOR

PAUL WILLIAMS

HOFFBUHR SURVEYING, INC. MEDFORD, OREGON

BY *RICHARD L. BATH* R.P.L.S. NO. 1069

SCALE 1" = 300' MARCH 10, 1981

BASIS OF BEARING SURVEY NO. 7046
AND NO. 7794

⊙ = Set 5/8" x 24" Iron pin
tagged "R. BATH L.S. 1069"

● = Fd. Monument indicated
by appropriate Survey

REGISTERED
**PROFESSIONAL
LAND SURVEYOR**

Richard L. Bath

OREGON
JULY 30, 1976
RICHARD L. BATH
No. 1069

SKETCH

Set Nail in South Face
23" Dia. Ponderosa Pine
Scribed W 1/16 - BT



NOTE: Bearing is to
center of Scribe;
Distances are to Nails

Set Nail in West Face
10" Douglas Fir
Scribed W 1/16 - BT

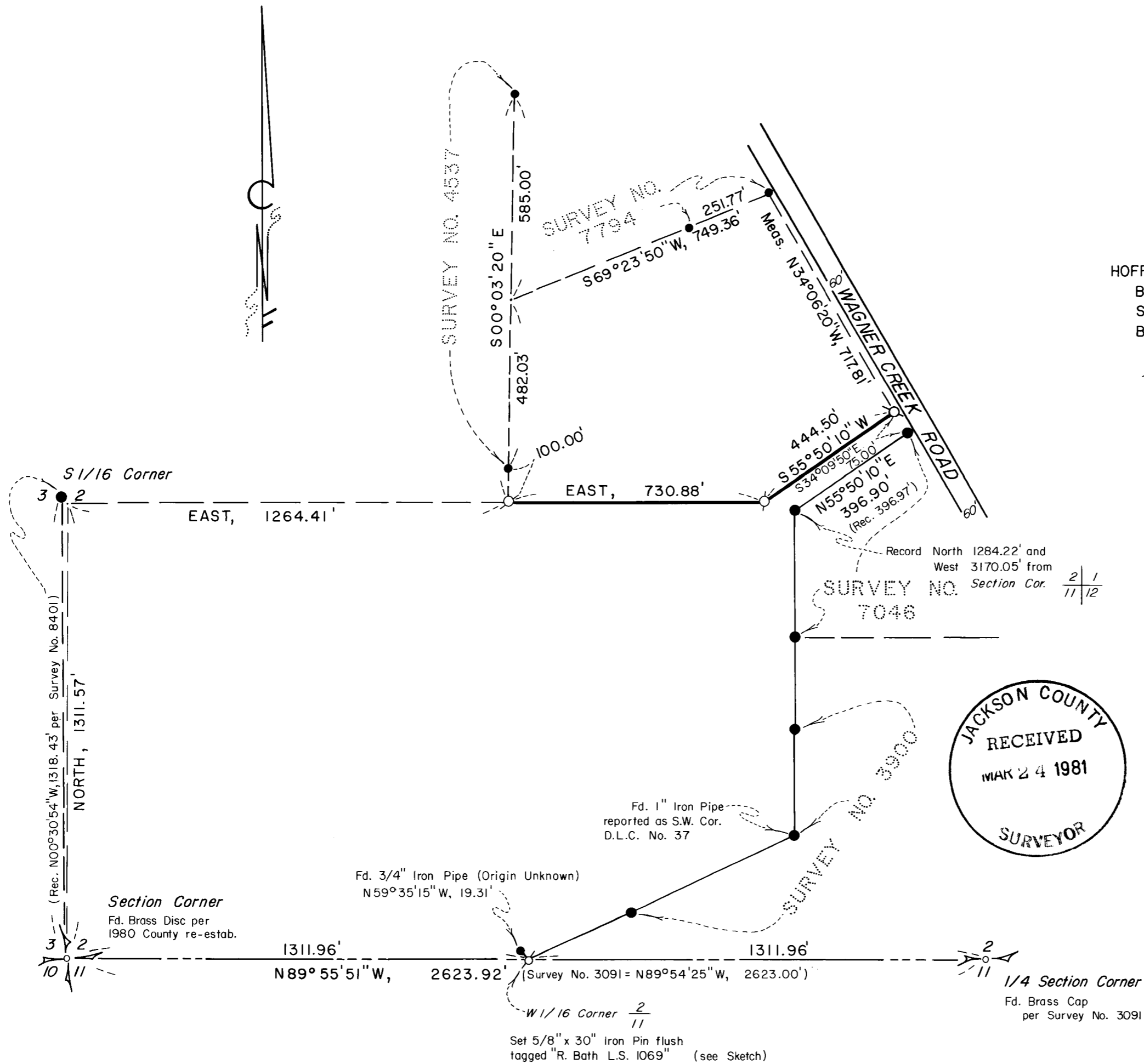

SURVEY NO. 8758

SURVEY NARRATIVE TO COMPLY WITH PARAGRAPH 209.250
OREGON REVISED STATUTES

SURVEY FOR: Paul Williams
583 North Stoneham Circle
Medford, Oregon 97501

LOCATION: Southwest one-quarter (1/4) of Section 2,
Township 39 South, Range 1 West, Willamette
Meridian, Jackson County, Oregon

PURPOSE: To perform a lot line adjustment, survey,
monument, and describe those parcels as shown
on the attached map

PROCEDURE: Using control established for Survey No. 4537,
7046, and 7794, monumented the dividing per client's request.
Descriptions for each tract were prepared accordingly. Those
monuments shown as found were only located in the field and were
not tied in to this survey to verify their locations.

Basis of bearing--Survey No. 7046 and 7794

March 20, 1981

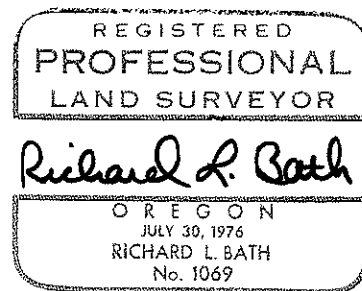
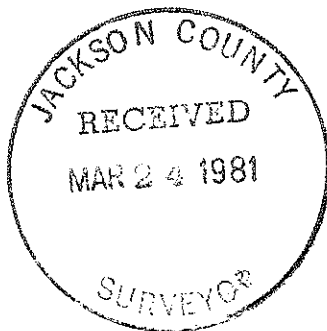

Richard L. Bath
Hoffbuhr Surveying, Inc.
219 North Oakdale
Medford, Oregon 97501