

8757

Survey for RONALD NELSON

Lot 3, Block 10, Agate Subdivision Ext.

No. 2; Sec. 21, T. 36 S., R. 1 W., W.M.,

Jackson County, Oregon.

February 26, 1981

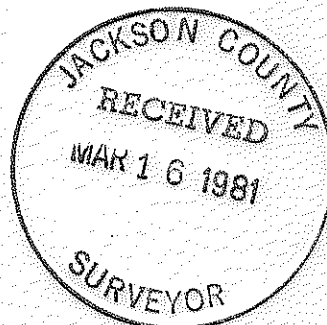

REGISTERED PROFESSIONAL LAND SURVEYOR

Verlyn Thomas

OREGON
MAY 12, 1960
VERLYN D. THOMAS
505

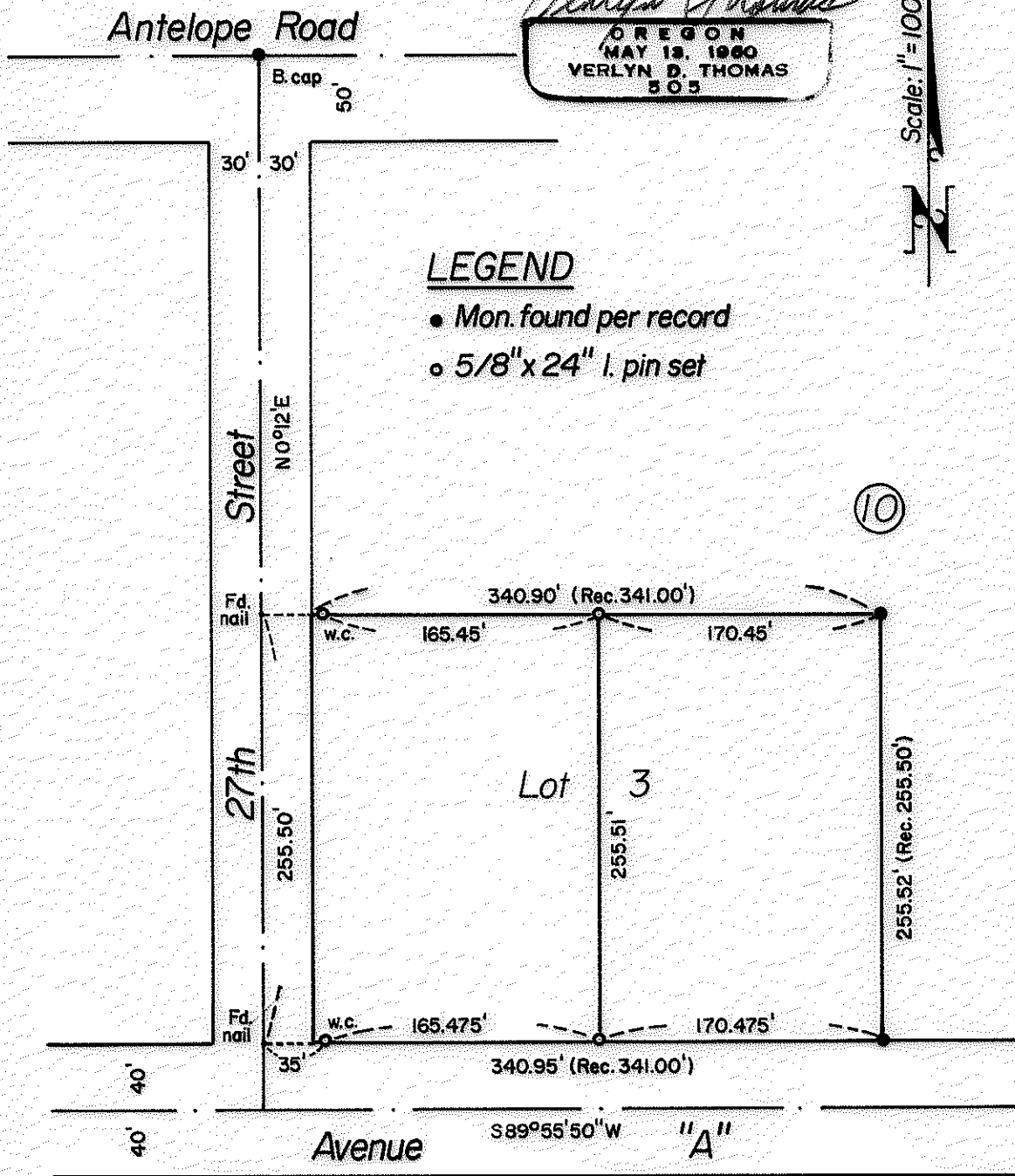

8757

Survey by VERLYN THOMAS, Professional Land Surveyor, Medford, Oregon.

36 1 W 21 A

SURVEY NO. 8757

SURVEY NARRATIVE TO COMPLY WITH O.R.S. 209.250

For: Ronald Nelson
7520 27th Street
White City, OR 97503

Purpose: To survey and monument a Boundary Adjustment survey.

Procedure: The Jackson County Planning Department approved an application for a Boundary adjustment. Client requested parcels be surveyed and monumented.

Recovered control, including nails in 27th Street for setting original monuments, as shown on the accompanying plat.

Set additional monuments as required. Witness corners were set on the west line, as the true corner falls in the roadside ditch.

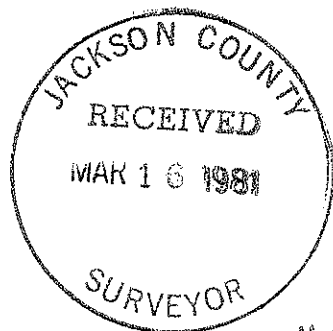

Verlyn Thomas
Professional Land Surveyor
304 South Holly
Medford, Ore. 97501
Phone 773-8866

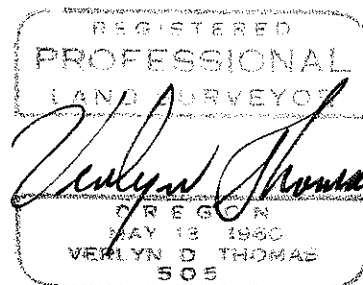

Basis of Bearings: Bearings of AGATE SUBDIVISION EXTENSION NO.
2 as recorded.