

8752

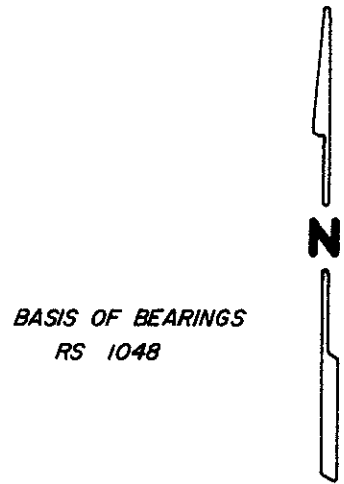
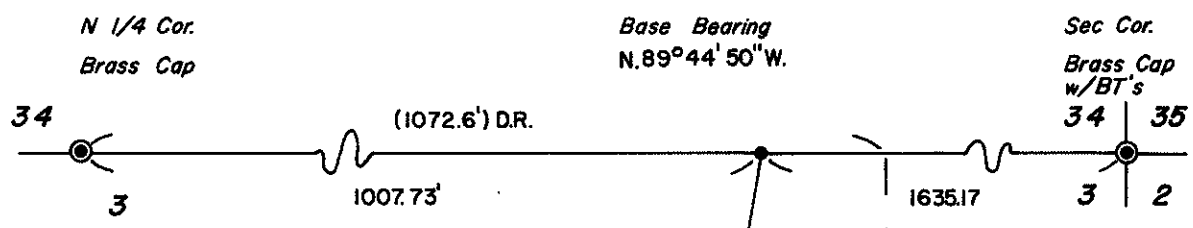

PLAT of SURVEY
 for
 GREGG ADAMS
 located in the
 NE 1/4 SEC. 3, T.37S, R.1W, WM.
 JACKSON COUNTY, OREGON

March 5, 1981

Scale 1" = 100'

- RECORD MEASUREMENT ()
- 5/8" x 30" STEEL PIN SET ○
- MONUMENT FOUND ●
- 5/8" ST. PIN UNLESS OTHERWISE NOTED

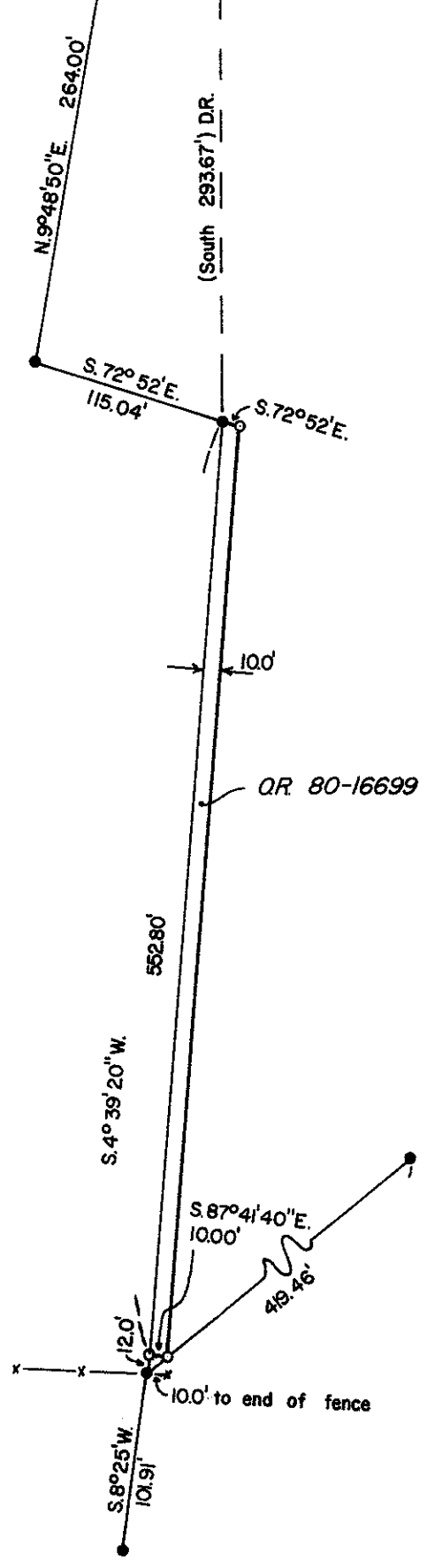

REGISTERED
 PROFESSIONAL
 LAND SURVEYOR

Darrell W. Edwards

OREGON
 JULY 9, 1955
 DARREL W. EDWARDS
 741

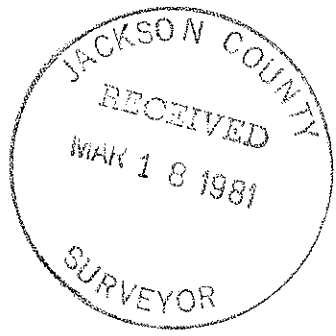

8752

SURVEY NO 8752

SURVEY NARRATIVE TO COMPLY WITH PARAGRAPH 209-250, OREGON REVISED STATUTES

SURVEY FOR: Gregg Adams
2120 Oakwood Dr.
Medford, Oregon

LOCATION: NE 1/4 Sec. 3, T.37S., R.1W., W.M., Jackson County, Oregon

PURPOSE: To locate and monument the parcel described in O.R. 80-16699, as shown on the accompanying plat.

PROCEDURE: Using the monuments found as shown on the accompanying plat and deed records I set 5/8" steel pins at the corners of said parcel as shown on the accompanying plat.

EQUIPMENT: Zeiss Th 43 Theodolite and Lietz Red-1 EDM.

BASIS OF BEARINGS: RS 1048

DATE COMPLETED: March 5, 1981

Darrel W. Edwards
P.O. Box 801
Rogue River, Oregon 97537
Ph 582-3110

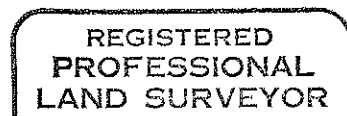
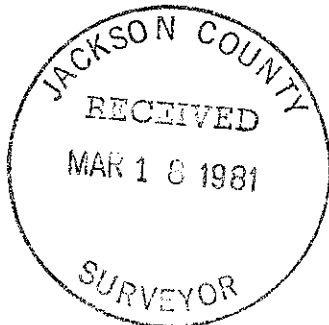

Darrel W. Edwards

