

# MINOR LAND PARTITION

LOCATED IN  
 NW 1/4 of SEC. 16, T.37S., R.1W., W.M.  
 JACKSON COUNTY, OREGON  
 FOR

**RONALD L. BECHTEL**

(RE: MINOR PARTITION 80-189 MP)

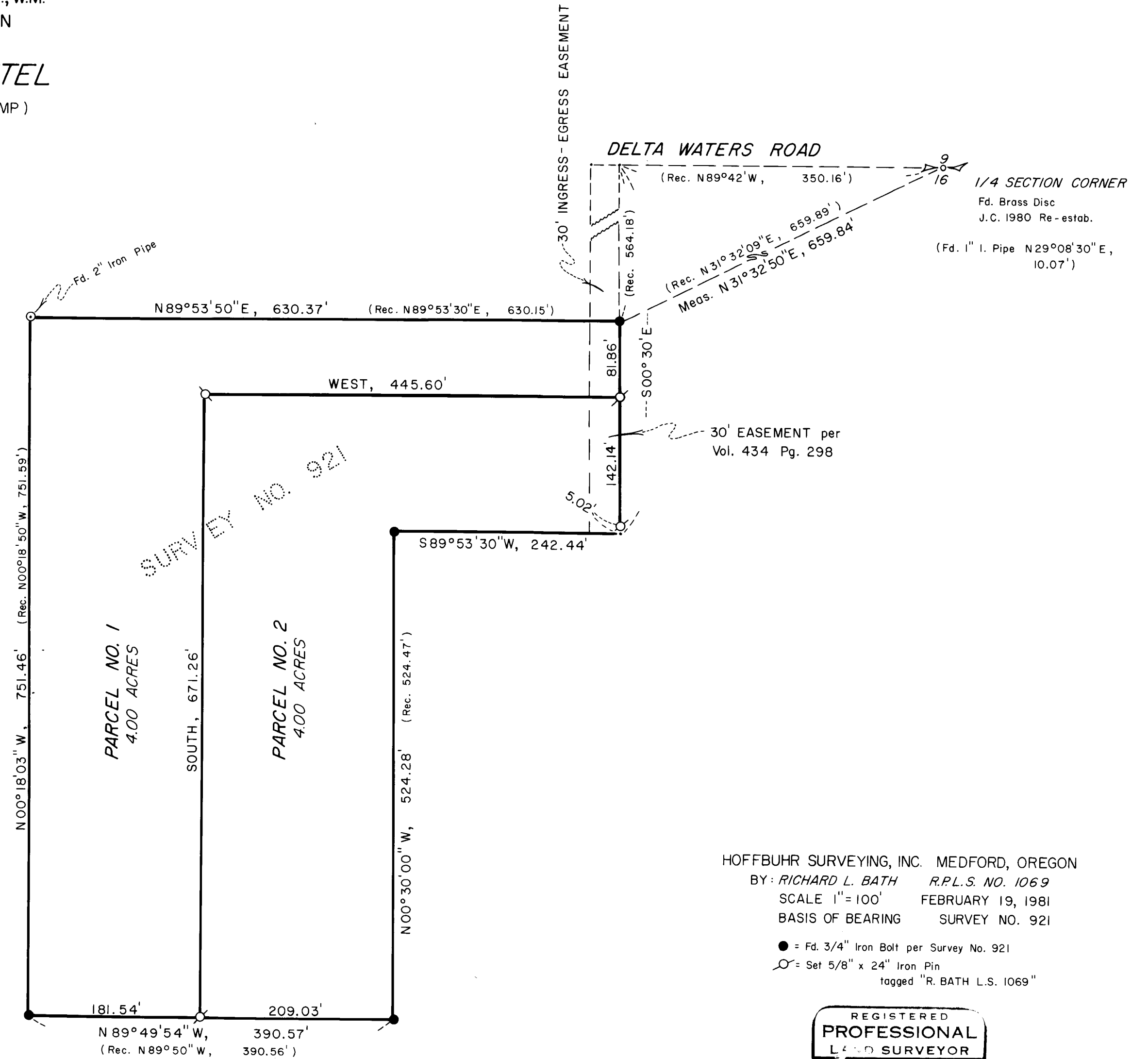

Approved by the Jackson County Planning Department

By Paul M. Nelson Date 2/23/81

HOFFBUHR SURVEYING, INC. MEDFORD, OREGON

BY: RICHARD L. BATH R.P.L.S. NO. 1069

SCALE 1" = 100' FEBRUARY 19, 1981

BASIS OF BEARING SURVEY NO. 921

● = Fd. 3/4" Iron Bolt per Survey No. 921

○ = Set 5/8" x 24" Iron Pin  
 tagged "R. BATH L.S. 1069"

REGISTERED  
**PROFESSIONAL**  
 LAND SURVEYOR

*Richard L. Bath*

JACKSON COUNTY  
 REGISTERED  
 PROFESSIONAL  
 LAND SURVEYOR  
 RICHARD L. BATH  
 No. 1069

JACKSON COUNTY  
 RECEIVED  
 FEB 26 1981  
 SURVEYOR

**RECORDER'S CERTIFICATE**

Filed for record this 26<sup>th</sup> day of February, 1981,  
 at 8:30 O'Clock A.M. in Volume 3, Page 98 of  
 "Minor Land Partitions" in Jackson County, Oregon.

Waldene Terry  
 County Clerk

Pauline E. McCormack  
 Deputy

I certify this plat to be an  
 exact photocopy of the original  
Richard L. Bath  
 SURVEYOR

SURVEY NO. 8744

SURVEY NARRATIVE TO COMPLY WITH PARAGRAPH 209.250  
OREGON REVISED STATUTES

SURVEY FOR: Ronald L. Bechtel  
3424 Delta Waters Road  
Medford, Oregon 97501

LOCATION: Northwest one-quarter (1/4), Section 16,  
Township 37 South, Range 1 West, Willamette  
Meridian, Jackson County, Oregon

PURPOSE: To survey, monument, and describe two parcels per  
requirements set forth in approved application  
of County Minor Partition File 80-189-MP

PROCEDURE: Utilizing boundary monuments set or found per  
Survey No. 921, monumented the interior dividing line as shown on  
the attached map.

Basis of bearing--Survey No. 921 as shown

February 19, 1981

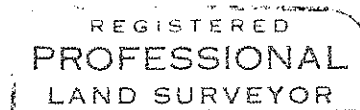
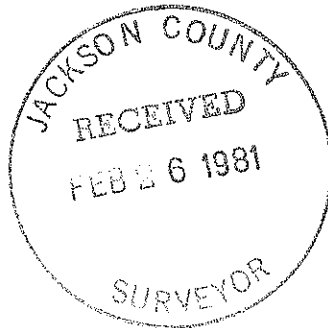

*Richard L. Bath*

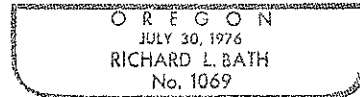

Richard L. Bath  
Hoffbuhr Surveying, Inc.  
219 North Oakdale  
Medford, Oregon 97501