

Center 1/4 corner, section 4. (Found 3/4" galv. iron pipe. See Filed Survey No. 1619).

S89° 48' 35" E
1128.78'

N.W. CORNER D.L.C. No. 46
Found 1" galv. iron pipe with bronze cap (C.S.)

1/4 CORNER.
Found 1" galv. iron pipe with bronze cap (C.S.)

INST. NO. 79-26378 O.R.
20.08 AC. ±

N 25° 00' W
1175.65'

767.67'

N 0° 03' E

West 297.03'

VOL. 56, P. 496, D.R.

SURVEY FOR: JENSEN SHALE PIT, INC.
LOCATED IN THE S.E. 1/4 OF SECTION 4, T.36S., R.1W., W.M.
BY: BOYDEN SURVEYORS
MARCH 5, 1981

N 64° 36' W 370.00'

South 452.76'

- ① South 50.00'
- ② West 30.00'

West 296.64'

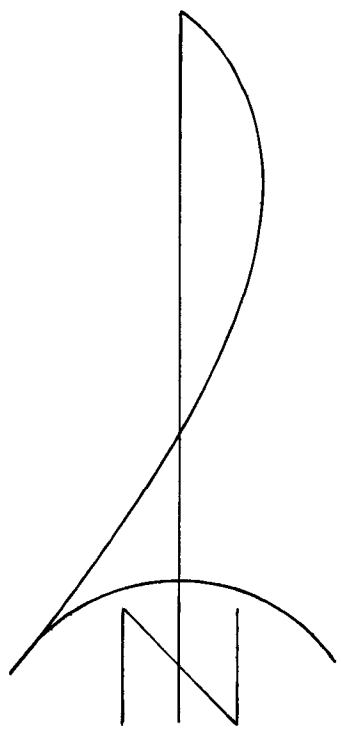

SCALE: 1" = 100'

BASIS OF BEARINGS:
FILED SURVEY NO. 7464

- Set 5/8" x 24" re-bar with plastic cap marked "KAISER RL5 803."

REGISTERED
PROFESSIONAL
LAND SURVEYOR
Jerry D. Kaus
CREATED
JULY 15, 1982
GARY D. HANCOCK

JACKSON COUNTY
RECEIVED
MAY 5 1981
SURVEYOR

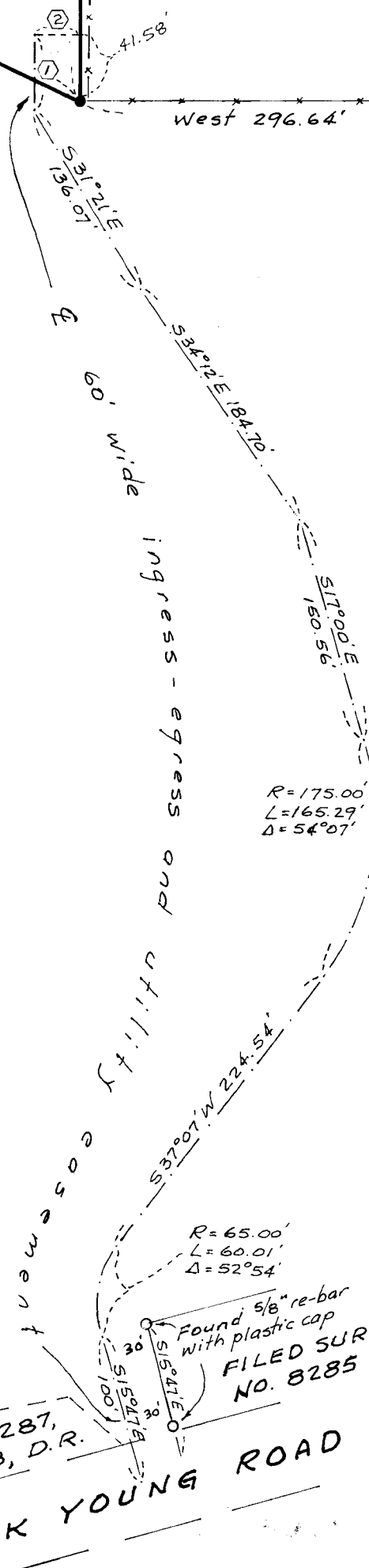

S.W. CORNER D.L.C. No. 46
Found Army Engineer's concrete monument with bronze disk (C.S.)

VOL. 287, P. 463, D.R.
NICK YOUNG ROAD

8738

Survey Narrative
Page Two
Jensen Shale Pit, Inc.

The Southwesterly boundary of the subject tract was established per deed calls (Inst. No. 79-26378 O.R.).

Basis of Bearings is Filed Survey No. 7464.

March 5, 1981

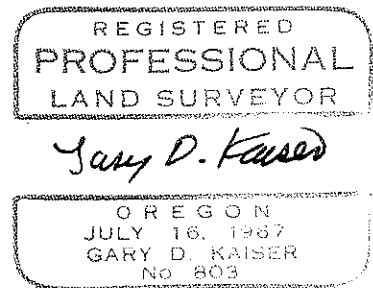
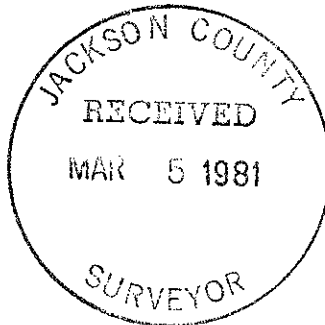

Survey No. 8738

SURVEY NARRATIVE TO COMPLY WITH O.R.S. 209.250

FOR: Jensen Shale Pit, Inc.
322 Nick Young Road
Eagle Point, Oregon

BY: Boyden Surveyors
108 Mistletoe Street
Medford, Oregon

PURPOSE: To monument that tract described in Inst. No. 79-26378
O.R. being located in the SE 1/4 of Section 4, T36SR1W,
W.M.

Also to locate and prepare a description of the existing
roadway from Nick Young Road to the subject tract for
ingress-egress and utility easement purposes.

PROCEDURE: The East-West center line of Section 4 was established
between the 3/4" galvanized iron pipe set for the center 1/4 corner
on Filed Survey No. 1619 and the 1" galvanized iron pipe with bronze
cap set for the 1/4 corner common to Sections 3 and 4 by County Sur-
veyor personnel.

The West boundary of Donation Land Claim No. 46 was established
between the 1" galvanized iron pipe with bronze cap found set for the
NW corner of said Claim and the Army Engineer's concrete monument with
bronze disk found set for the SW corner of said Claim (both Corners of
Record in the County Surveyor's Re-estab. Records).

The boundaries of that tract described in Vol. 56, Page 496
D.R. were established per deed calls from the SW corner of DLC No. 46.
The West boundary of said tract as described falls a variable distance
of approximately 5' to 10' West of the existing fence. The North and
South boundaries of said tract as described vary approximately 1' from
the existing fence.