

MINOR LAND PARTITION FOR DANA AND SHARLEEN PLAMONDON

LOCATED IN THE S.E. 1/4 OF SECTION 6, T.38S., R.2W., W.M., JACKSON COUNTY, OREGON

SURVEYED BY: BOYDEN SURVEYORS
FEBRUARY 27, 1981

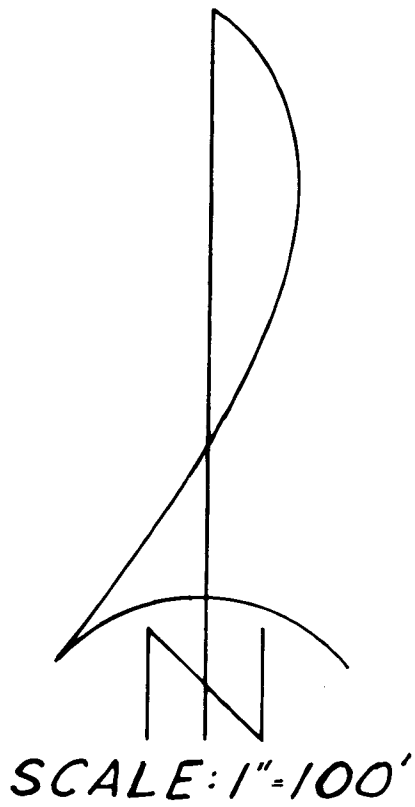

BASIS OF BEARINGS:
SHERMAN HEIGHTS (A RECORDED SUBDIVISION)

- o Found monument as indicated
- Set 5/8" x 24" re-bar with plastic cap marked "KAISER RL5 803"

PROFESSIONAL
LAND SURVEYOR
Gary D. Kauw

APPROVED BY THE JACKSON COUNTY PLANNING DEPARTMENT

BY: *Robert Butzma* DATE: 3-2-81

RECORDER'S CERTIFICATE

FILED FOR RECORD THIS 4 DAY OF March, 1981, AT 2:15 O'CLOCK P.M., IN VOLUME 3, PAGE 99 OF "MINOR LAND PARTITIONS" IN JACKSON COUNTY, OREGON.

Walden Terry
COUNTY CLERK
Betty Key Deputy

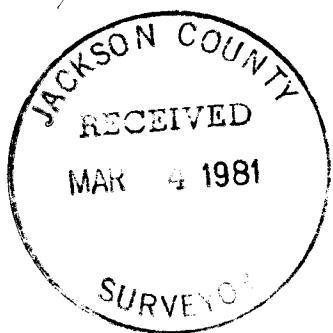

I HEREBY CERTIFY THAT THIS IS A PHOTOCOPY OF THE ORIGINAL MAP.

Gary D. Kauw
SURVEYOR

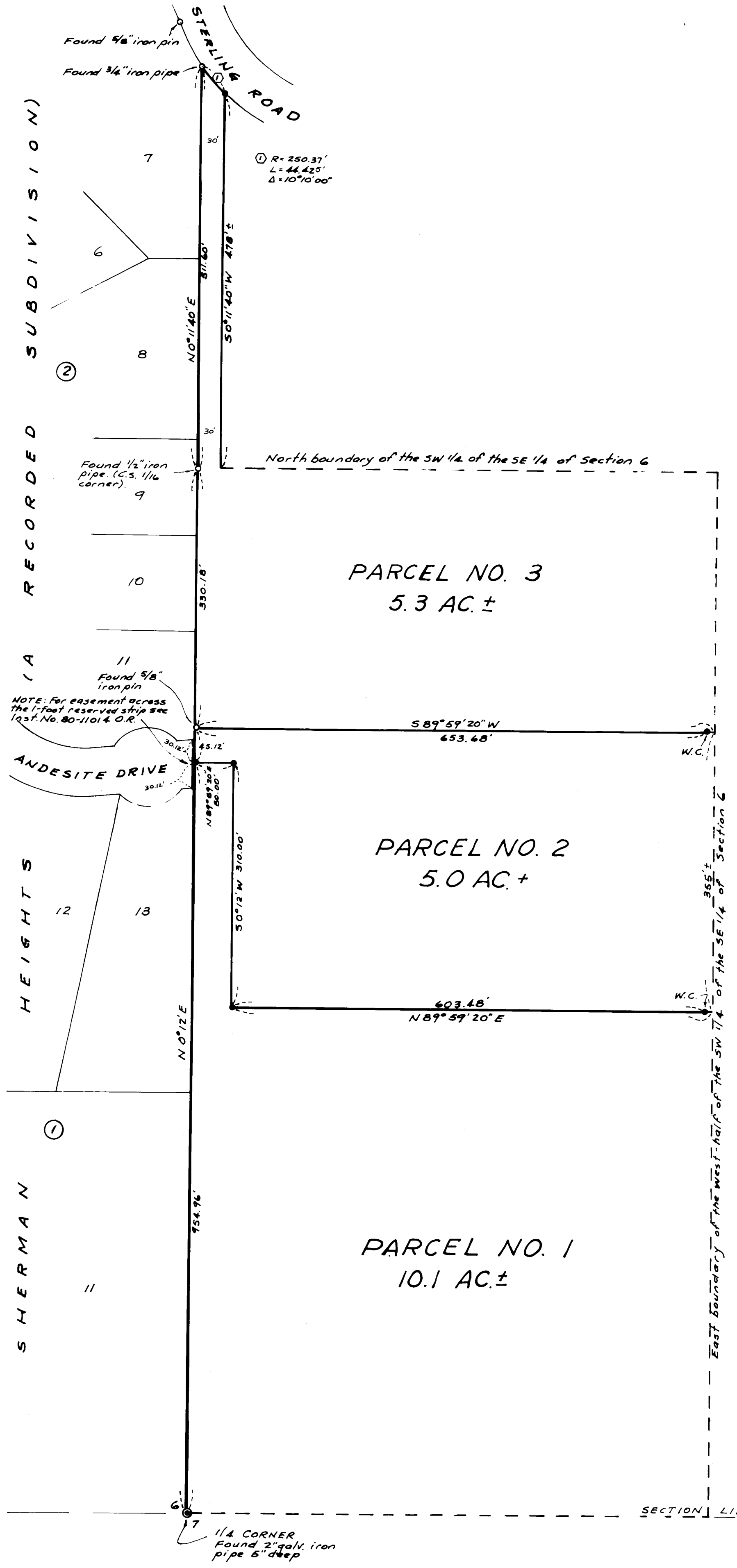

Survey No. 8735

SURVEY NARRATIVE TO COMPLY WITH O.R.S. 209.250

FOR: Dana and Sharleen Plamondom
9172 Sterling Creek Road
Jacksonville, Oregon

BY: Boyden Surveyors
108 Mistletoe Street
Medford, Oregon

PURPOSE: To monument Parcel No. 2 and describe Parcel Nos. 1 and 3 being partition parcels of that tract described in Instrument No. 78-12777 O.R. located in the SE 1/4 of Section 6, T38SR2W, W.M.

Positions for the North, East and South boundaries of the West-half of the Southwest Quarter of the Southeast Quarter of said Section 6 were not determined on this survey.

PROCEDURE: Utilizing the 2" galvanized iron pipe found set for the 1/4 corner common to Sections 6 and 7 (see SHERMAN HEIGHTS, a recorded subdivision), the 1/2" iron pipe found set for the Center South 1/16 corner (see the County Surveyor's Intermediate Corner book) and the 3/4" iron pipe found set at the intersection of the Southwesterly right-of-way line of Sterling Road with the West boundary of the SE 1/4 of Section 6 (see Filed Survey No. 682) for control, the desired parcel boundaries were monumented as shown on the annexed map.

Basis of Bearings is SHERMAN HEIGHTS (a recorded subdivision).

February 27, 1981

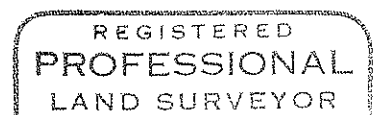
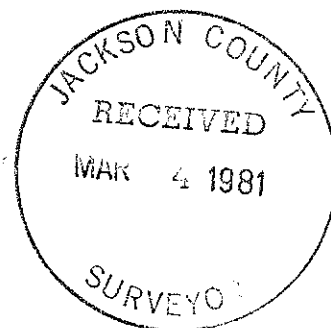

Gary D. Kaiser

