

8734

SURVEY FOR: CLARENCE T. LEWIS

LOCATED IN LOTS 1, 2, 3 AND 4, BLOCK I OF FRUITDALE ADDITION
(RECORDED), IN THE S.E. 1/4 OF SECTION 19, T.37S., R.1W., W. M.

MEDFORD, OREGON

BY: BOYDEN SURVEYORS
FEBRUARY 27, 1981

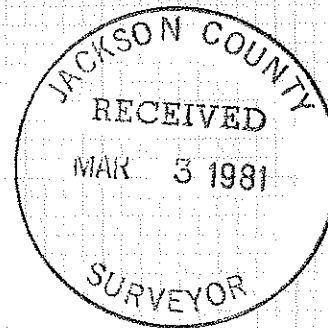

REGISTERED
PROFESSIONAL
LAND SURVEYOR

Gary D. Kaiser

OREGON
JULY 16, 1967
GARY D. KAISER
No. 803

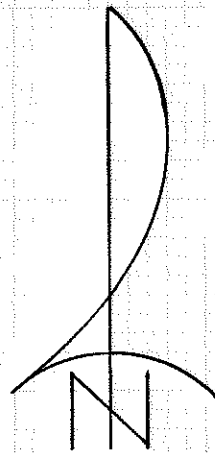

SCALE: 1" = 50'

BASIS OF BEARINGS:
FILED SURVEY NO. 5193

- Set 5/8" x 24" re-bar with plastic cap marked "KAISER RLS 803."

BLOCK I

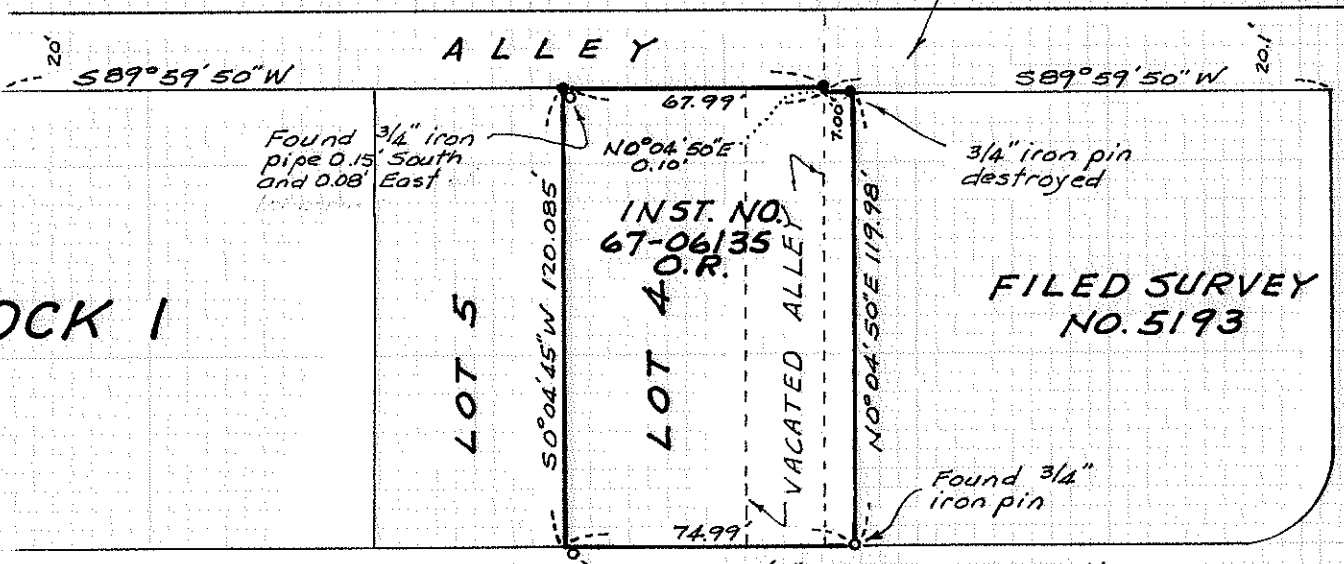

For deed to City of Medford
see Vol. 134, P. 259 D.R.

EAST JACKSON STREET
S89°59'30" W

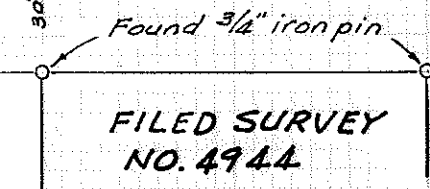

CRATER-LAKE-AVENUE

(TL 300 & 400) 371W 36 AB

8734

Survey No. 8734

SURVEY NARRATIVE TO COMPLY WITH O.R.S. 209.250

FOR: Clarence T. Lewis
5598 Gebhard Road
Central Point, Oregon

BY: Boyden Surveyors
108 Mistletoe Street
Medford, Oregon

PURPOSE: To monument the corners of that tract described in Instrument No. 67-06135 O.R. being located in Lots 1, 2, 3 and 4 and a vacated alley in Block 1, of FRUITDALE ADDITION (Recorded) in Medford, Oregon.

PROCEDURE: From controls established on Filed Survey Nos. 1185, 4944 and 5193, the proportionate positions of the desired tract corners were monumented as shown on the annexed map.

Found 3/4" iron pipes of unknown origin near the Northwest and Southwest corners of the subject tract.

Basis of Bearings is Filed Survey No. 5193.

February 27, 1981

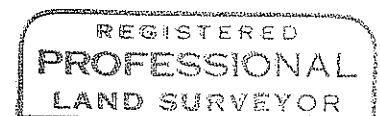
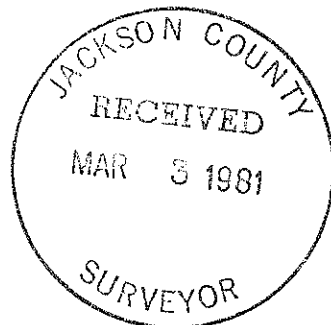

Gary D. Kaiser

