

8732

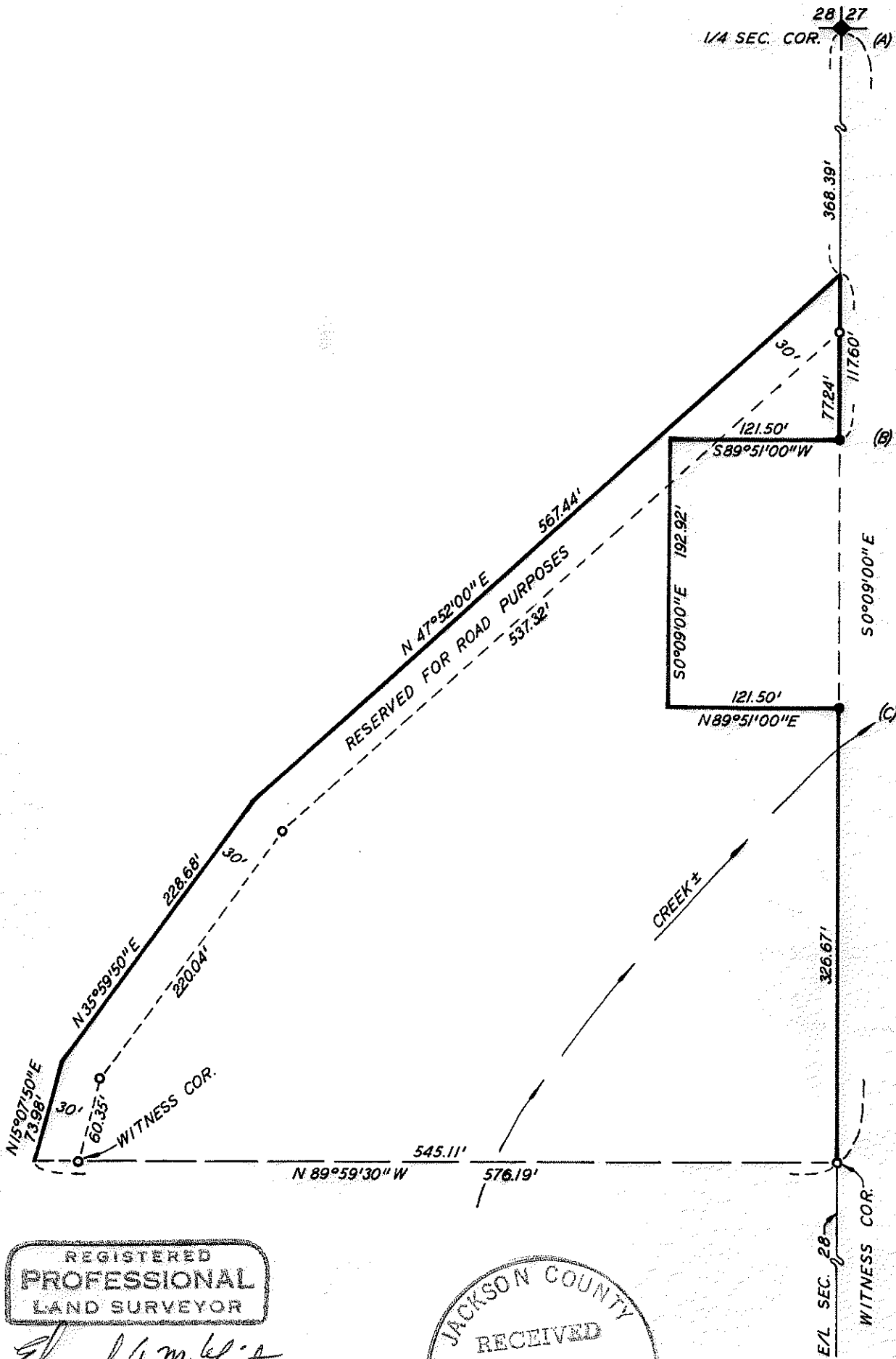
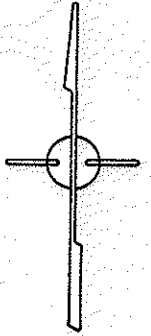

REGISTERED
PROFESSIONAL
 LAND SURVEYOR

Edward A. McGinty

OREGON
 JULY 10, 1953
 EDWARD A. MCGINTY
 301

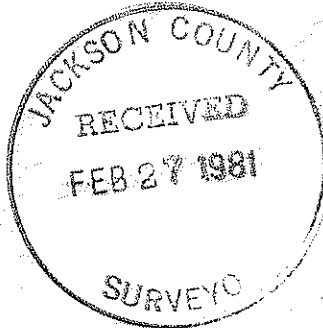

SURVEY IN S.E. 1/4 SEC. 28, T.36S., R. 4 W., W.M.
 FOR
 HUBERT SMITH
 60-38-4

BY EDWARD MCGINTY
 MEDFORD, OREGON
 DECEMBER 1970

SCALE: 1" = 100'
 ○ = SET 5/8" X 24" IRON PIN

36 4W 2B

TL 401 & 402

8732

SURVEY NO. 8732

SURVEY NARRATIVE

Survey for: Hubert Smith
(unknown address)

Survey by: Edward A. McGinty, RS
P.O. Box 1531
Medford, Or 97501

Basis of Bearing: Survey No. 2047

Location: SE 1/4 of Sec. 28, T36S, R4W.

Precedence of Survey:

To establish the boundary along the approximate center of an existing road as shown and to locate the approximate southerly boundary at request of client. The southerly line as shown is not to be construed as a boundary between ad-joiners and is roughly located. The accuracy is dependent on legal sub-division of section which the client is aware of.

A description was prepared calling for more or less to the 1/16 line as not to create any over-laps or vacancys.

The strip shown as reserved for road purposes is proposed by the client.

Monuments found being 1 1/2 in. pipe at the 1/4 corner and 5/8 in. iron pins found on previous survey.

Monuments being 5/8 in. iron pins approx. 24 ins. long.

(In researching my old files I found the original tracing of this survey, I regret any inconvenience that this late filing my have caused)

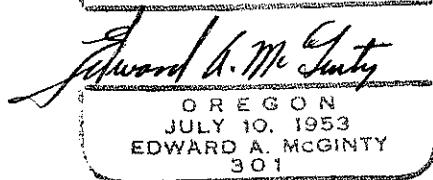
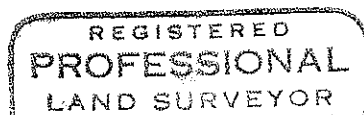
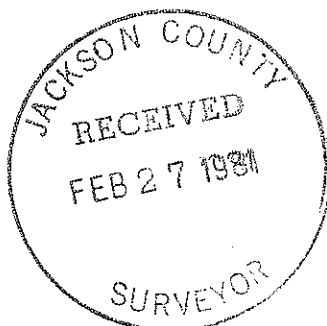

M-60-38