

1212

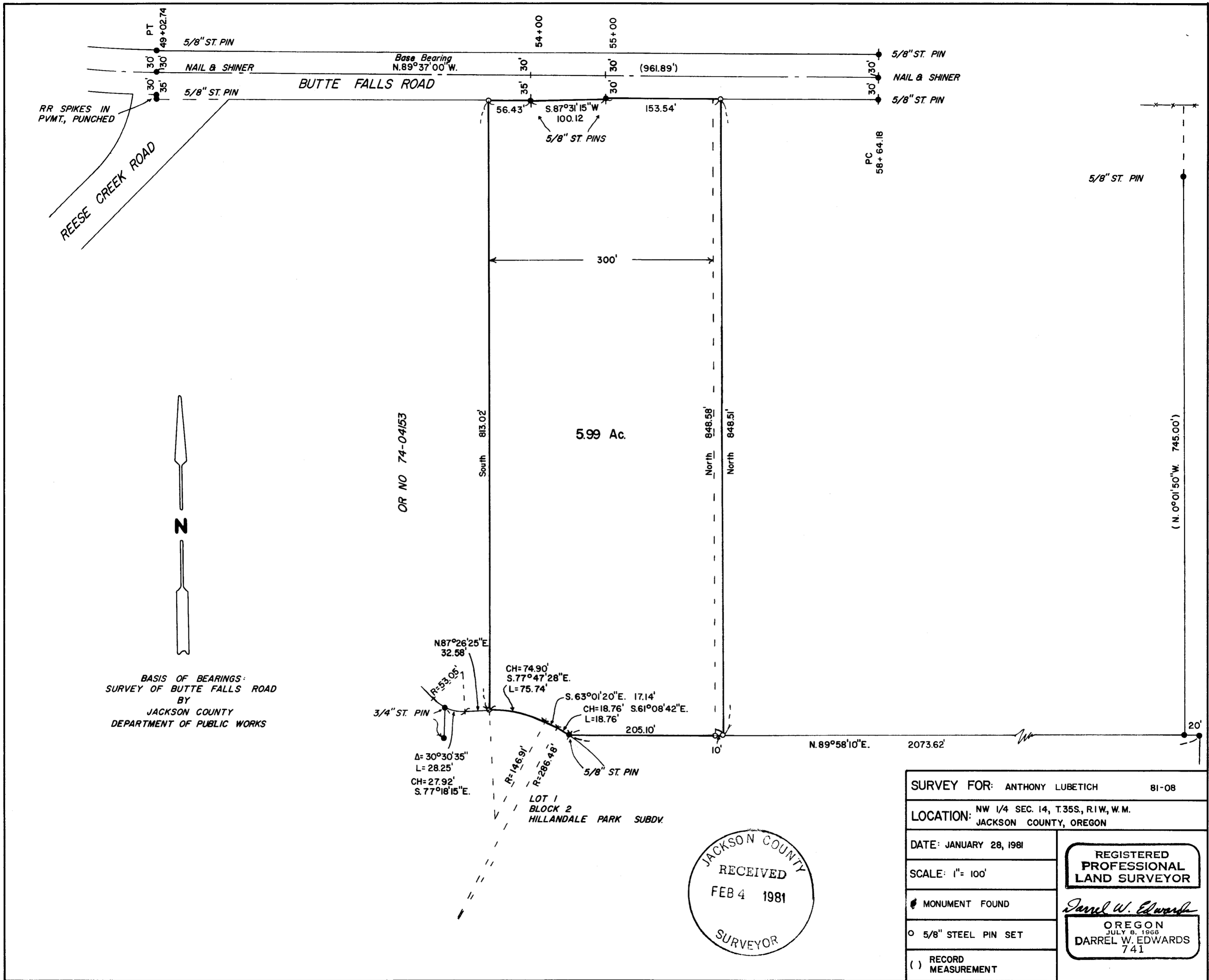

BASIS OF BEARINGS:
 SURVEY OF BUTTE FALLS ROAD
 BY
 JACKSON COUNTY
 DEPARTMENT OF PUBLIC WORKS

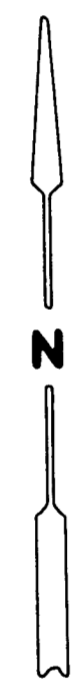

OR NO 74-04153

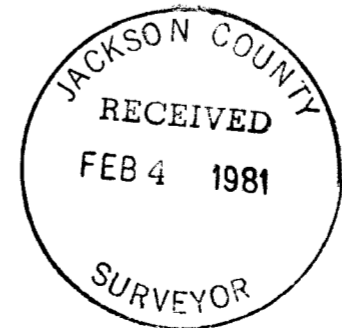

SURVEY FOR: ANTHONY LUBETICH 81-08	
LOCATION: NW 1/4 SEC. 14, T.35S, R.1W, W.M. JACKSON COUNTY, OREGON	
DATE: JANUARY 28, 1981	REGISTERED PROFESSIONAL LAND SURVEYOR <i>Darrel W. Edwards</i> OREGON JULY 8, 1966 DARREL W. EDWARDS 741
SCALE: 1" = 100'	
MONUMENT FOUND	OREGON JULY 8, 1966 DARREL W. EDWARDS 741
5/8" STEEL PIN SET	
RECORD MEASUREMENT	

(TL 708) 35 1W 14

SURVEY NO. 8729

SURVEY NARRATIVE TO COMPLY WITH PARAGRAPH 209. 250, OREGON REVISED STATUTES

SURVEY FOR: Anthony Lubetich
% Village Realty
2375 Antelope Road
White City, Oregon

LOCATION: NW 1/4 Sec. 14, T.35S., R.1W., W.M., in Jackson County, Oregon.

PURPOSE: To locate and monument the property corners and lines, including the adjusted East line, of the Lubetich property as shown on the accompanying plat.

PROCEDURE: I found the monuments as shown and set steel pins according to Deed Records, moving the East line 10 feet East as shown.

EQUIPMENT: Zeiss Th 43 Theodolite and Lietz Red-1 EDM.

BASIS OF BEARINGS: Survey of Butte Falls Road by the Jackson County Department of Public Works.

DATE COMPLETED: January 28, 1981

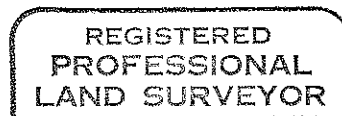

Darrel W. Edwards

