

MAJOR LAND PARTITION

# CREATION OF PRIVATE ROAD

LOCATED IN THE SW 1/4 SEC. 35, T. 35 S., R. 4 W. W.M., JACKSON COUNTY, OREGON

NOVEMBER 10, 1980

SURVEYED FOR: WILLIS STIEHL  
 P.O. BOX 193  
 ROGUE RIVER, OR. 97537  
 PHONE: 582-3293

SURVEYED BY: DARREL W. EDWARDS  
 98 PINE — P.O. BOX 801  
 ROGUE RIVER, OR. 97537  
 PHONE: 582-3110

BILL KIMBLE  
 737 EARHART RD.  
 ROGUE RIVER, OR. 97537  
 PHONE: 582-1869

SURVEYOR'S CERTIFICATE

I, DARREL W. EDWARDS, DULY REGISTERED LAND SURVEYOR OF THE STATE OF OREGON, HEREBY CERTIFY THAT THIS PLAT CORRECTLY REPRESENTS A SURVEY MADE BY ME OR UNDER MY DIRECTION AND COMPLIES WITH THE LAWS OF THE STATE OF OREGON.

*Darrel W. Edwards*  
 DARREL W. EDWARDS P.L.S. # 741

I HEREBY CERTIFY THAT THIS MAP IS AN EXACT COPY OF THE ORIGINAL PLAT.

*Darrel W. Edwards*  
 DARREL W. EDWARDS P.L.S. # 741

DECLARATION

WE, WILLIS STIEHL, NANI STIEHL, BILL KIMBLE AND NORMA I. KIMBLE, DECLARE THAT WE ARE THE OWNERS IN FEE SIMPLE OF THE LAND SHOWN HEREON AS PARTITIONED, AND HAVE CAUSED SAID LAND TO BE SURVEYED AND MAPPED FOR THE PURPOSE OF CREATING A PRIVATE ROAD TO PROVIDE ACCESS TO PARCELS ONE AND TWO, SHOWN HEREON.

*Willis Stiehl*      *Nani Stiehl*  
 WILLIS STIEHL      NANI STIEHL  
*William (Bill) Kimble*      *Norma I. Kimble*  
 WILLIAM (BILL) KIMBLE      NORMA I. KIMBLE

STATE OF OREGON )  
 COUNTY OF JACKSON) ss

ON THE 28<sup>th</sup> DAY OF November, 1980, PERSONALLY APPEARED BEFORE ME WILLIS STIEHL, NANI STIEHL, BILL KIMBLE AND NORMA I. KIMBLE ACKNOWLEDGED THE FOREGOING INSTRUMENT TO BE THEIR VOLUNTARY ACT AND DEED.

MY COMMISSION EXPIRES 6/23/81.  
*Jeanie Moore*  
 NOTARY PUBLIC FOR OREGON

JEANIE MOORE  
 NOTARY PUBLIC - OREGON  
 My Commission Expires \_\_\_\_\_

APPROVED BY THE JACKSON COUNTY PLANNING COMMISSION:

BY *Faul M. Nelson* DATE 12/5/80

RECORDER'S CERTIFICATE

FILED FOR RECORD THIS 23<sup>rd</sup> DAY OF January, 1981, AT 12:04 O'CLOCK P.M. IN VOLUME 2, PAGE 1, OF "MAJOR LAND PARTITIONS" IN JACKSON COUNTY, OREGON.

*Haldene Terry*  
 COUNTY CLERK  
 By: *Ruby A. Poling*  
 Deputy

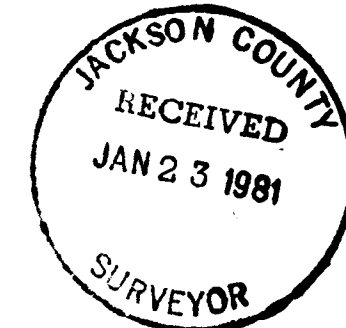
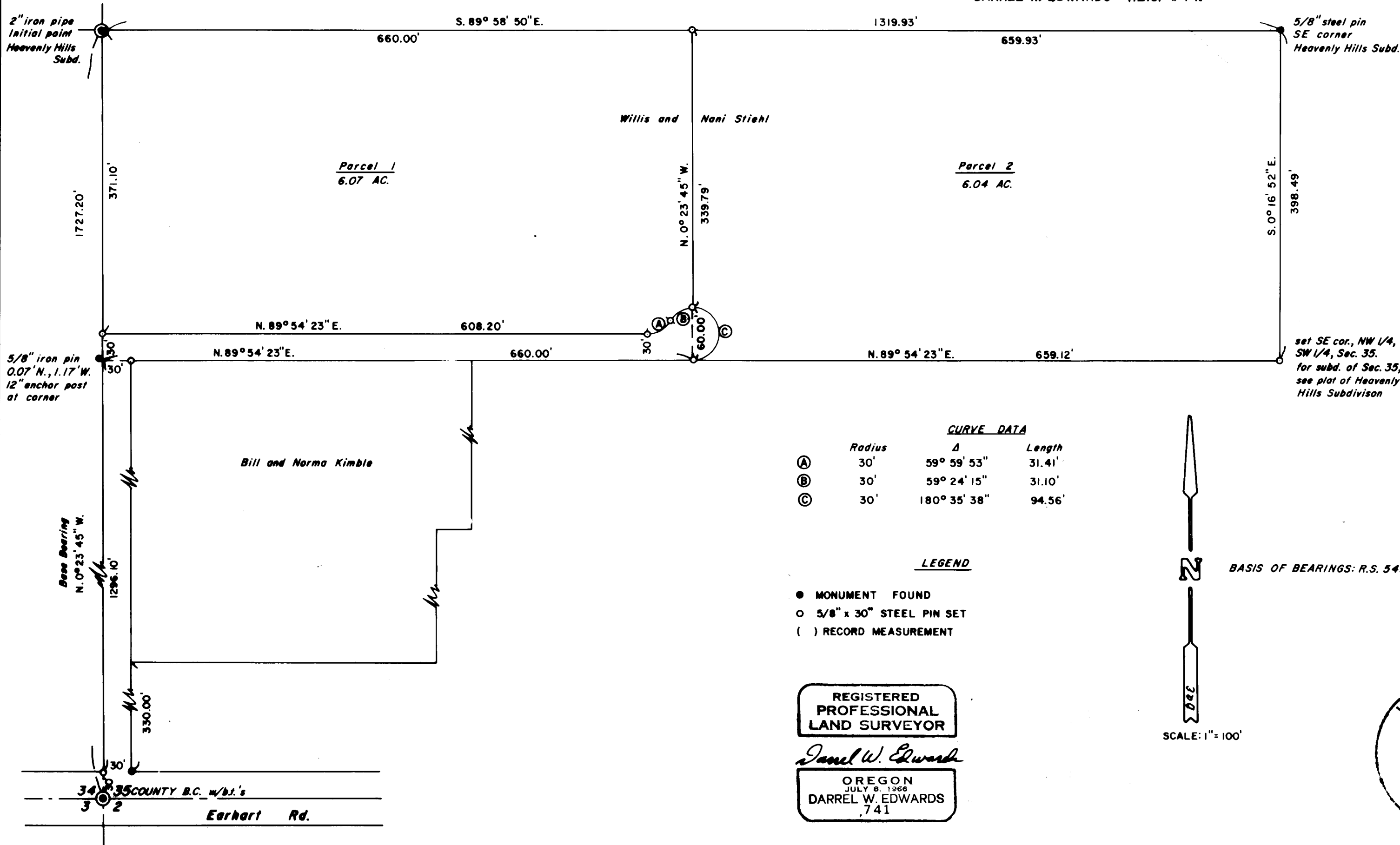

SURVEY NO 8728

SURVEY NARRATIVE TO COMPLY WITH PARAGRAPH 209.250, OREGON REVISED STATUTES

SURVEY FOR: Willis Stiehl Bill Kimble  
P.O. Box 193 737 Earhart Rd.  
Rogue River, OR 97537 Rogue River, OR 97537

LOCATION: SW 1/4 Section 35, T.35S., R.14W., W.M., in Jackson County, Oregon.

PURPOSE: Major Land Partition, Creation of Private Road. To locate monument, plat and provide legal descriptions for parcels 1 and 2 and the private road providing access thereto.

PROCEDURE: Using monuments set or found during the survey of Heavenly Hills Subdivision I located and Monumented with 5/8" steel pins parcels 1 and 2 as shown on the accompanying plat. I then established and monumented the 30 foot private road as shown on the accompanying plat.

EQUIPMENT: Zeiss Th 43 Theodolite and Lietz Red-1 EDM.

BASIS OF BEARINGS: RS 5498

DATE COMPLETED: November 10, 1980

Darrel W. Edwards  
P.O. Box 801  
Rogue River, OR 97537  
Ph. 582-3110

