

MINOR LAND PARTITION FOR RADIO MEDFORD, INC.

LOCATED IN THE N.W. 1/4 OF SECTION 23 AND D.L.C. NOS. 69 AND 73, T.37S., R.2W., W.M.
JACKSON COUNTY, OREGON

FEBRUARY 13, 1981

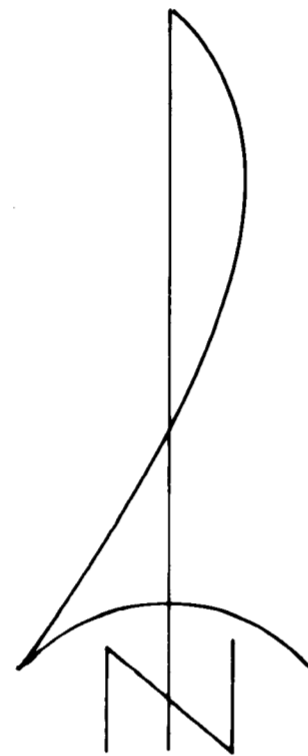

PROFESSIONAL
LAND SURVEYOR
Sam D. Kaid

SCALE: 1"=100'
BASIS OF BEARINGS:
SAGE ROAD INDUSTRIAL PARK
UNIT NO. 1

• SET 5/8" X 24" REBAR WITH PLASTIC CAP
MARKED "KAISER RLS B03"

APPROVED BY THE JACKSON COUNTY PLANNING DEPARTMENT

BY: *Paul M. Nelson* DATE: *2/17/81*

RECORDER'S CERTIFICATE

FILED FOR RECORD THIS 23rd DAY OF February, 1981,
AT 8:30 O'CLOCK A. M., IN VOLUME 3, PAGE 99 OF
"MINOR LAND PARTITIONS" IN JACKSON COUNTY, OREGON.

Pauline E. McCormack
deputy

Waldene Ferris
COUNTY CLERK

I HEREBY CERTIFY THAT THIS IS A PHOTO COPY OF THE ORIGINAL MAP.

Sam D. Kaid
SURVEYOR

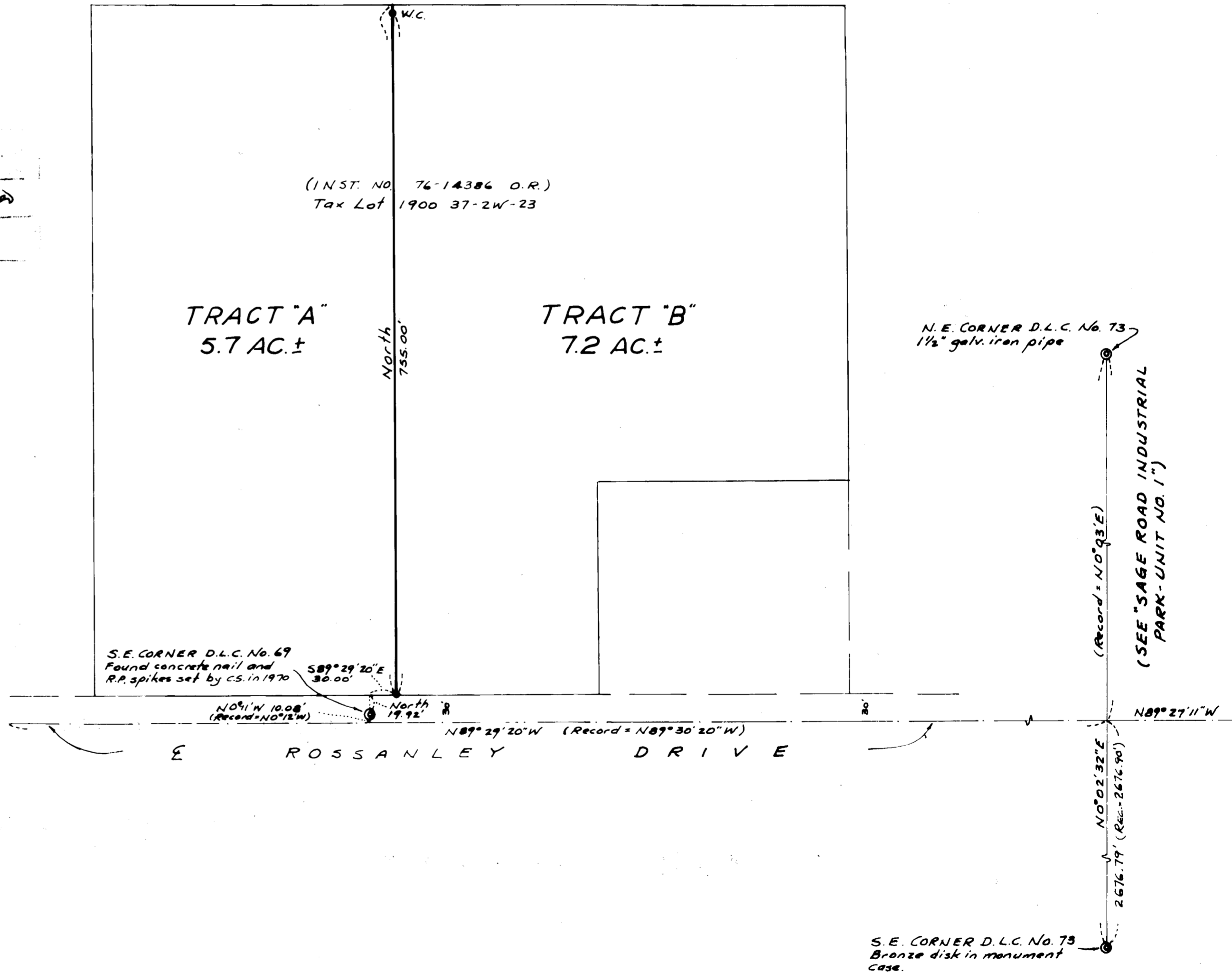
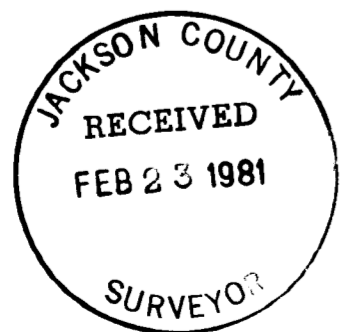

Survey No. 8726

SURVEY NARRATIVE TO COMPLY WITH O.R.S. 209.250

FOR: Radio Medford, Inc.
Rossanley Drive
Medford, Oregon

BY: Boyden Surveyors
108 Mistletoe Street
Medford, Oregon

PURPOSE: To monument the new boundary line which will be common to Tract 'A' and Tract 'B' as shown on that Minor Partition application designated by the Jackson County Department of Planning and Development as File No. 80-289-MP being located in Section 24, T37SR2W, W.M.

PROCEDURE: The Rossanley Drive Northerly right-of-way line was established per Inst. No. 68-11845 O.R. The new boundary line was monumented as shown on the annexed map with "SAGE ROAD INDUSTRIAL PARK - UNIT NO. 1" (Recorded) utilized as Basis of Bearings.

February 13, 1981

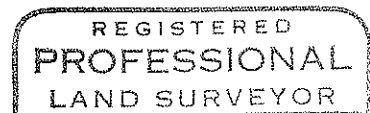
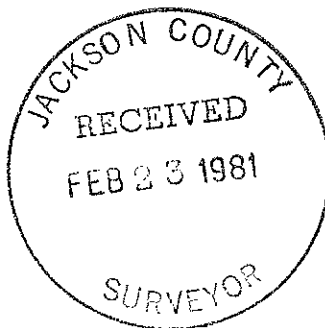

Gary D. Kaiser

