

MAP OF SURVEY
 LOCATED IN
 NE 1/4 of SEC. 1, T.37S., R.2 W., W.M.
 JACKSON COUNTY, OREGON
 FOR
CLAY MORRISON

HOFFBUHR SURVEYING, INC. MEDFORD, OREGON
 BY *DOUGLAS C. McMAHAN* R.P.L.S. NO. 1913
 SCALE 1" = 50' JANUARY 28, 1981
 BASIS OF BEARING SURVEY NO. 788
 O = SET 5/8" x 24" IRON PIN
 TAGGED "D. McMAHAN L.S. 1913"
 (81-008)

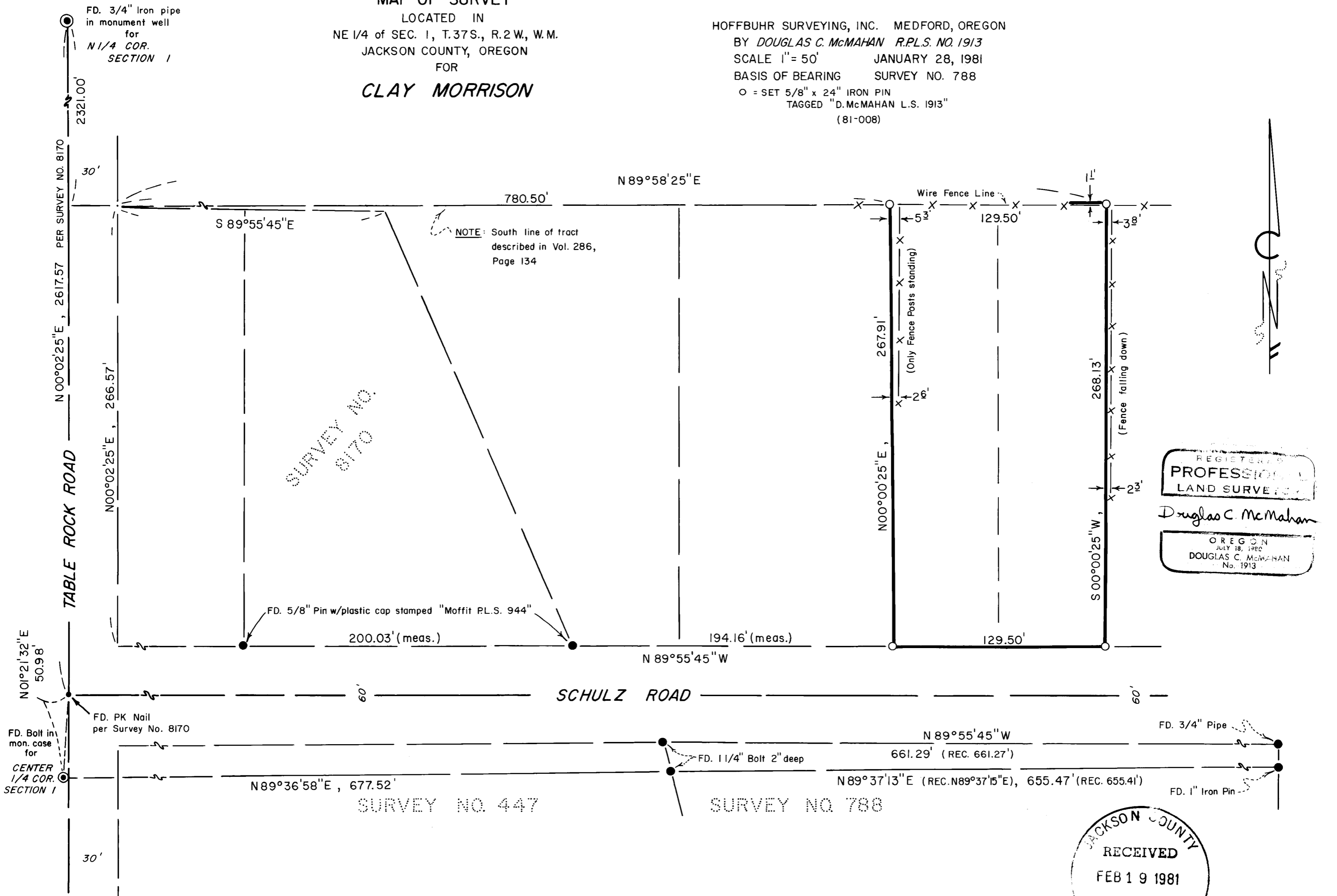

REGISTERED
PROFESSIONAL
 LAND SURVEYOR
Douglas C. McMahan
 OREGON
 JULY 18, 1920
 DOUGLAS C. McMAHAN
 No. 1913

JACKSON COUNTY
 RECEIVED
 FEB 19 1981
 SURVEYOR

SURVEY NO. 8725

SURVEY NARRATIVE TO COMPLY WITH PARAGRAPH 209.250
OREGON REVISED STATUTES

SURVEY FOR: Clay Morrison
526 South Fir
Medford, Oregon 97501

LOCATION: Northeast one-quarter (1/4) of Section 1,
Township 37 South, Range 2 West, Willamette
Meridian, Jackson County, Oregon

PURPOSE: To survey and monument the tract of land as
shown on the attached map of survey

PROCEDURE: Using control established by Survey No. 447, 788,
3237, and 8170 the right of way lines of Table Rock Road and Shulz
Road were determined. After reviewing the legal description, I was
able to determine the Easterly, Westerly, and Southerly boundaries
of the subject tract. The North line was established by the calls
to the South line of the tract described in Volume 286, page 134,
as shown on the attached map of survey.

Basis of bearing--Survey No. 788

January 28, 1980

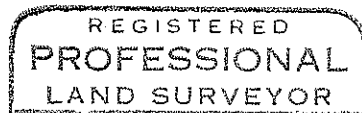
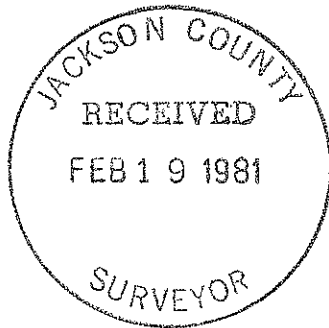

Douglas C. McMahan

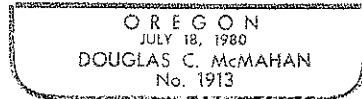

Douglas C. McMahan
Hoffbuhr Surveying, Inc.
219 North Oakdale
Medford, Oregon 97501