

SURVEY FOR HARRY AND DAVID & TUCKER SNO-CAT CORP.

LOCATED IN D.L.C. NO. 38 AND THE NORTH-HALF OF SECTION 5, T.38S., R.1W., W.M.

BY BOYDEN SURVEYORS
FEBRUARY 17, 1981

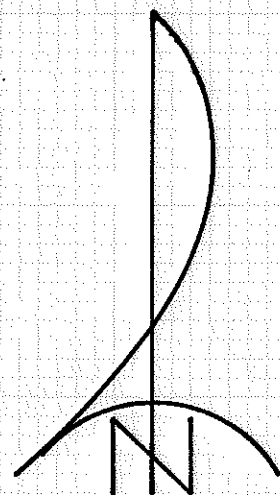
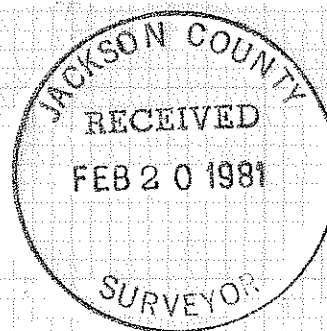

SCALE: 1" = 50'

BASIS OF BEARINGS:
FILED SURVEY NO. 5042

- Set 5/8" x 24" re-bar with plastic cap marked "KAISER RLS 803"

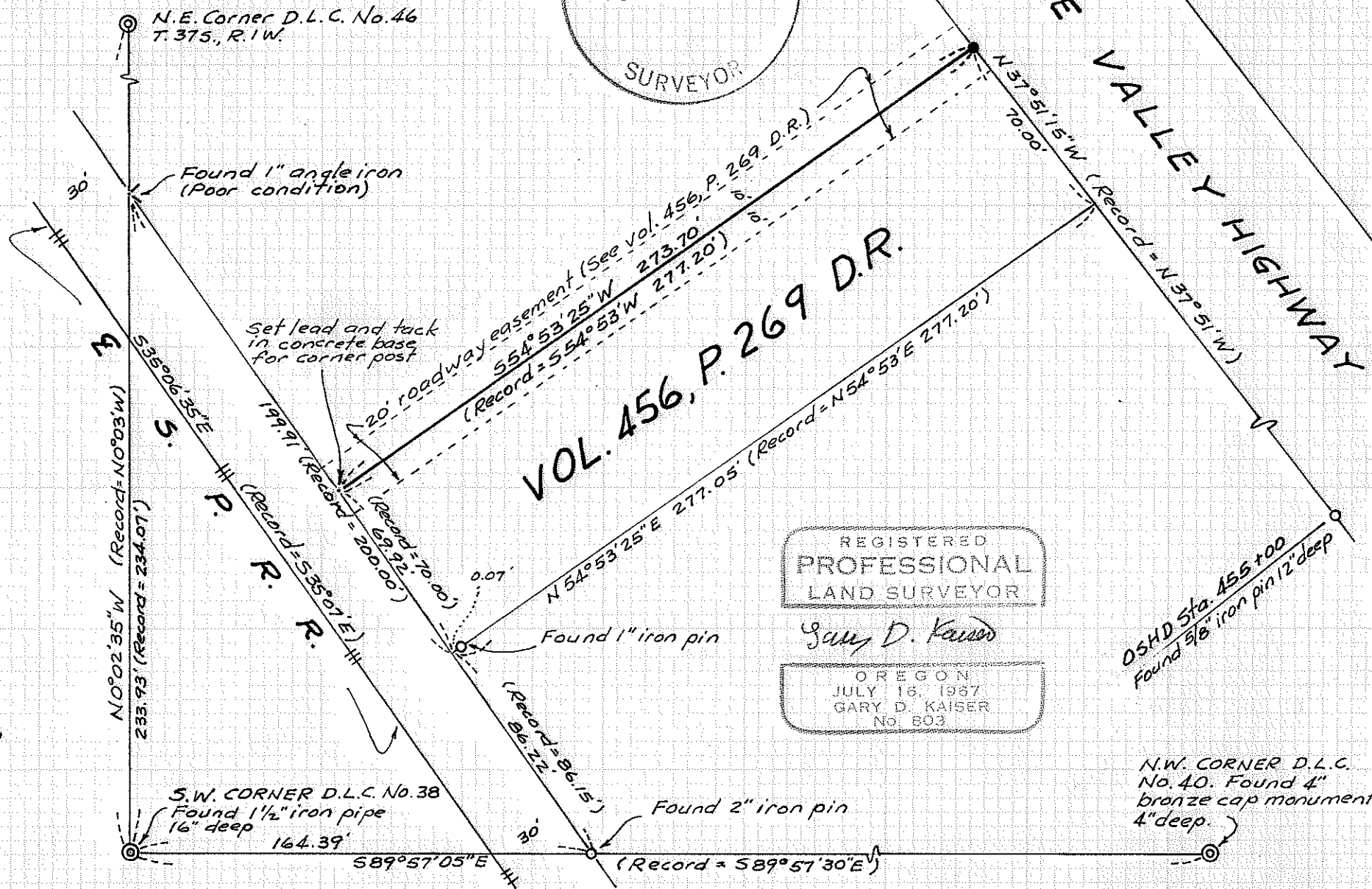

REGISTERED PROFESSIONAL LAND SURVEYOR

Gary D. Kaiser
OREGON
JULY 16, 1967
GARY D. KAISER
No. 803

Survey No. 8723

SURVEY NARRATIVE TO COMPLY WITH O.R.S. 209.250

FOR: Harry and David & Tucker Sno-Cat Corp.
2518 South Pacific Hwy. 2872 South Pacific Hwy.
Medford, Oregon Medford, Oregon

BY: Boyden Surveyors
108 Mistletoe Street
Medford, Oregon

PURPOSE: To monument the Northwesterly boundary of that tract described in Volume 456, Page 269 D. R. (also being the Southeasterly boundary of that tract described in Inst. No. 75-14418 O.R.) located in Section 5, T38SR1W, W.M.

PROCEDURE: From monuments set and DLC corner monuments utilized by Surveyor C.Z. Boyden on a survey dated February 4, 1946 (See Exhibit "A"), the desired tract boundary was monumented as shown on the annexed map.

The 3/4" iron pipe set by C.Z. Boyden at what is now the most Easterly corner of that tract described in Volume 456, Page 269 D.R. has been destroyed. The South-easterly boundary of said tract was established at right angles to the S.P.R.R. right-of-way to perpetuate Boyden's position.

Basis of Bearings is Filed Survey No. 5042.

February 17, 1981

