

8719
6128

Survey for G.R. SCHATZ

Section 19, T.37 S., R.1 W., W.M., City of Medford, Jackson County, Oregon.

December 29, 1980

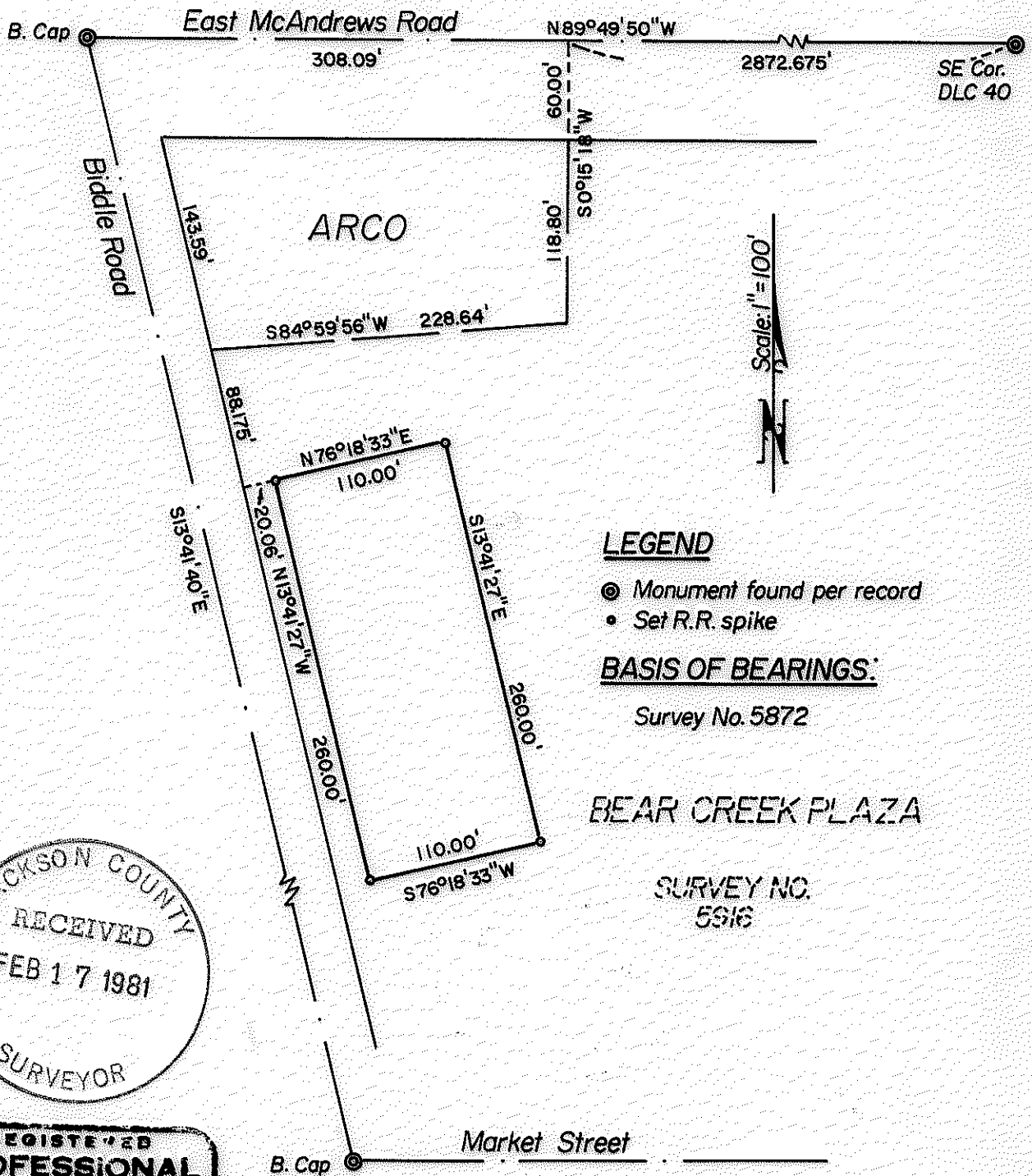

LEGEND

- ⊙ Monument found per record
- Set R.R. spike

BASIS OF BEARINGS:

Survey No. 5872

BEAR CREEK PLAZA

SURVEY NO.
5818

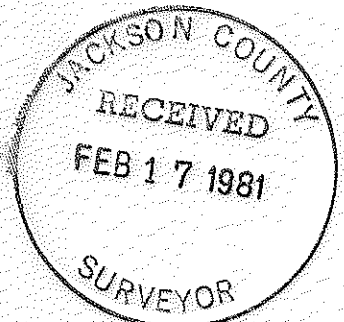

Verlyn D. Thomas



Survey by Verlyn D. Thomas, Professional Land Surveyor,
Medford, Oregon

8719
6128

SURVEY NO. 8719

SURVEY NARRATIVE TO COMPLY WITH O.R.S. 209.250

For: G. R. Schatz
3921 Dark Hollow Road
Medford, Oregon 97501

Purpose: To monument and prepare legal description for parcel in BEAR
CREEK PLAZA as directed by client.

Procedure: From control data previously established by this office in per-
forming Survey No. 5916, determined boundary of proposed parcel,
and prepared appropriate legal description.

Basis of Bearings: Survey No. 5872

Verlyn Thomas
Professional Land Surveyor
304 South Holly
Medford, Ore. 97501
Phone 773-8866

