

8713

SURVEY FOR ELIZABETH A. UDALL

LOCATED IN THE S.W. 1/4 OF SECTION 15,
T.36S., R.3W., W.M.

BY BOYDEN SURVEYORS
FEBRUARY 10, 1981

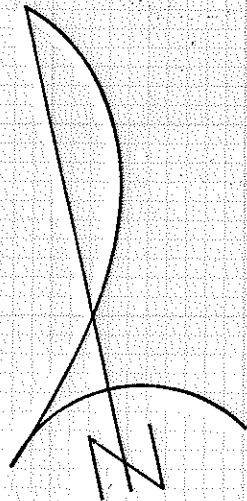

SCALE: 1" = 50'

BASIS OF BEARINGS:
FILED SURVEY NO. 2717

REGISTERED
PROFESSIONAL
LAND SURVEYOR

Gary D. Kaiser

OREGON
JULY 16, 1967
GARY D. KAISER
NO. 803

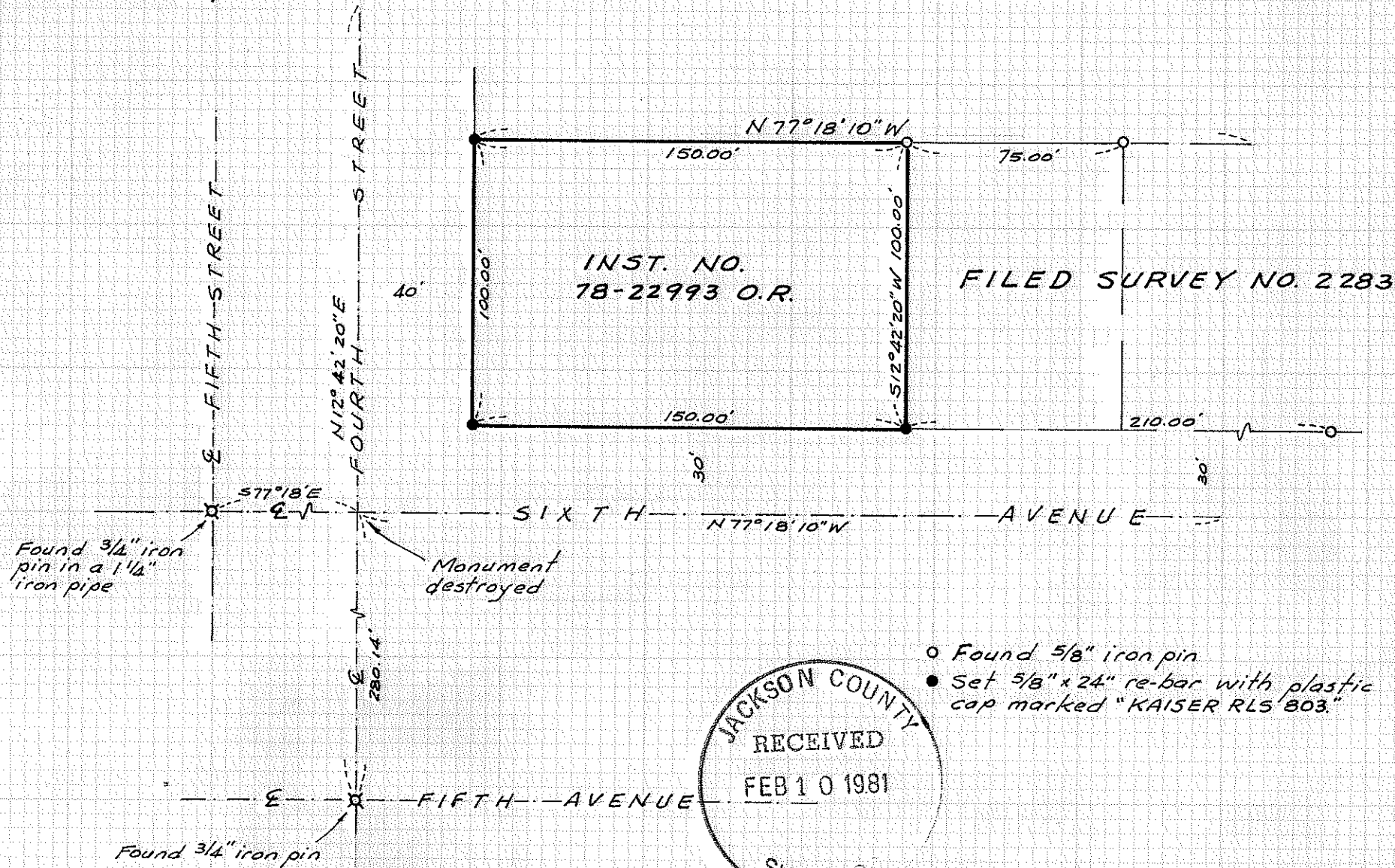

JACKSON COUNTY
RECEIVED
FEB 10 1981
SURVEYS

(TL 1800) 36 3w 15

8713

Survey No. 8713

SURVEY NARRATIVE TO COMPLY WITH O.R.S. 209.250

FOR: Elizabeth A. Udall
3300 Sardine Creek Road
Gold Hill, Oregon

BY: Boyden Surveyors
108 Mistletoe Street
Medford, Oregon

PURPOSE: To monument the tract described in Instrument No. 78-22993 O.R., being located in the SW 1/4 of Section 15, T36SR3W, W.M., Gold Hill, Oregon.

PROCEDURE: Utilizing street center line monuments shown on Filed Survey No. 2717 and lot corner monuments set on Filed Survey No. 2283 for control, the remaining corner monuments of the subject tract were set as indicated on the annexed map.

Basis of bearings is Filed Survey No. 2717.

February 10, 1981

