

① FOUND: JACKSON COUNTY SURVEYOR'S BRASS CAP MONUMENT

MARKED: JACKSON COUNTY

T 36 S R 3 E  
27 | 26  
34 | 35

REFERENCES: 8" DIA. FIR N 24°44' W 73.70 ft.  
30" DIA. CEDAR N 29°58' E 10.40 ft.  
21" DIA. FIR S 06°53' E 79.60 ft.  
9" DIA. CEDAR S 41°44' W 32.50 ft.  
10" DIA. FIR N 50°50' W 29.30 ft.

③ FOUND: JACKSON COUNTY SURVEYOR'S BRASS CAP MONUMENT

MARKED: T 36 S R 3 E

S28 | S27  
S33 | S34  
C.S.  
1973

REFERENCES: 17" DIA. FIR S 26°53' W 21.65 ft.  
10" DIA. FIR N 57°32' W 24.50 ft.  
24" DIA. FIR N 32°28' E 19.60 ft.  
15" DIA. FIR S 22°15' E 30.80 ft.

② SET: 2 1/2" DIA. GALVANIZED IRON POST WITH 2 1/2" DIA. BRASS CAP

MARKED: T 36 S R 3 E

1/4 S27  
S34  
1980  
LS 1071

REFERENCES: 18" DIA. FIR N 04°47' E 10.80 ft., SCRIBED 1/4 S27 LS 1071 BT  
14" DIA. CEDAR S 37°32' W 7.70 ft., SCRIBED 1/4 S34 LS 1071 BT

# MAP OF SURVEY

LOCATED IN  
SEC. 27 & 34, T. 36 S., R. 3 E., W.M.  
JACKSON COUNTY, OREGON  
FOR  
**ROGUE RIVER NATIONAL FOREST**

P.O. BOX 520  
MEDFORD, OREGON  
DECEMBER 10, 1980  
AMENDED FEBRUARY 10, 1981

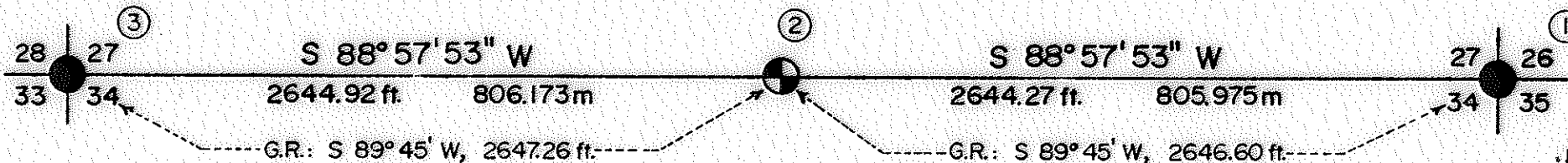
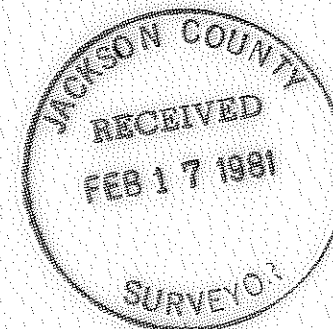

. BASIS OF BEARING-SOLAR OBSERVATION



### LEGEND

- FOUND STANDARD BLM / COUNTY SURVEYOR'S MONUMENT.
- ⊙ SET MONUMENT AS NOTED ABOVE.
- GR. GOVERNMENT RECORD.
- SECTION LINE CALCULATED FROM TRAVERSE.



*Harold J. Carter*  
REGISTERED PROFESSIONAL LAND SURVEYOR

U.S. DEPARTMENT OF AGRICULTURE  
**FOREST SERVICE**  
REGION 6 ROGUE RIVER NAT'L FOREST

REVIEWED BY *[Signature]* DATE *2/12/81*

REVIEWED BY *[Signature]* DATE *2/12/81*

Note, an unrecorded 5/8-inch diameter iron rod bears N 56° 59' W 0.66 feet distance with a pot metal cap attached marked:

S27

MEDCO

S34

I removed this monument and placed inside my monument.

December 10, 1980

Amended February 10, 1981

HAROLD L. CENTER  
Registered Professional Land Surveyor  
Oregon Certificate No. 1071

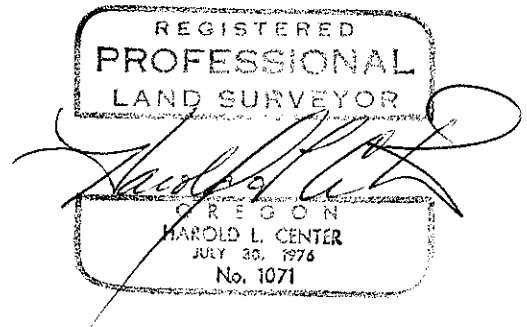

A cedar 30-inches in diameter bears N 29° 58' E 10.40 feet distance.  
 Scribe visible.

A fir 21-inches in diameter bears S 06° 53' E 79.60 feet distance.  
 Scribe visible.

A cedar 9-inches in diameter bears S 41° 44' W 32.50 feet distance.  
 Scribe visible.

A fir 10-inches in diameter bears N 50° 50' W 29.30 feet distance, with  
 a healed blaze.

Section corner common to Sections 27, 28, 33 and 34, Township 36 South,  
 Range 3 East.

At the corner point I found a standard Jackson County Surveyors brass cap  
 monument marked:

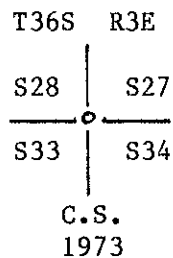

From which the following references:

A fir 17-inches in diameter bears S 26° 53' W 21.65 feet distance.  
 Scribe visible.

A fir 10-inches in diameter bears N 57° 32' W 24.50 feet distance.  
 Scribe visible.

A fir 24-inches in diameter bears N 32° 28' E 19.60 feet distance.  
 Scribe visible.

A fir 15-inches in diameter bears S 22° 15' E 30.80 feet distance.  
 Scribe visible.

CORNERS ESTABLISHED THIS SURVEY

One-quarter corner common to Sections 27 and 34, Township 36 South, Range 3  
 East.

At the corner point I set a 2 1/2-inch diameter galvanized iron post with a  
 2 1/2-inch diameter brass cap marked:

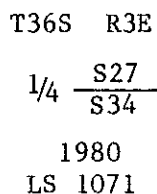

From which the following references:

A fir 18-inches in diameter bears N 04° 47' E 10.80 feet distance.  
 Scribed 1/4 S27 LS 1071 BT.

A cedar 14-inches in diameter bears S 37° 32' W 7.70 feet distance.  
 Scribed 1/4 S34 LS 1071 BT.

SURVEY NARRATIVE TO COMPLY WITH  
PARAGRAPH 209.250 OREGON REVISED STATUTES

SURVEY FOR: Rogue River National Forest  
P. O. Box 520  
Medford, Oregon 97501

LOCATION: Section line common to Sections 27 and 34, Township  
36 South, Range 3 East, Willamette Meridian,  
Jackson County, Oregon.

BASIS OF BEARING: Solar observation (observation taken at section  
corner common to Sections 26, 27, 34 and 35).

SPECIAL NOTE: The following data amends Record Survey No. 8648.  
During subsequent surveys within Section 34 it was  
discovered an error had been made in the calcula-  
tion of the solar observation used as a basis of  
bearing for Survey No. 8648. The error resulted in  
a clockwise rotation of the bearings by 00° 34'  
45". All bearings have been rotated to reflect  
that correction. All other data remains unchanged.

PURPOSE: To reestablish the one-quarter corner common to  
Sections 27 and 34, Township 36 South, Range 3  
East.

PROCEDURE: Prior to commencement of this survey, I began with  
an investigation of corner control. Controlling  
section corners had been recovered and remonumented  
by the Jackson County Surveyor. The one-quarter  
corner common to Sections 27 and 34 had not been  
recovered. With the required corner control reco-  
vered and verified, I performed a closed traverse  
tying required corners. From this data a search  
area was determined for the missing one-quarter  
corner. A thorough search was performed for origi-  
nal evidence of the missing one-quarter corner  
without success. This corner had previously been  
search for by Medford Corporation surveyors also  
without success. Unable to locate any evidence of  
this corner I reestablished this corner at propor-  
tional measurement as shown on the attached map.

This survey was performed utilizing a Wild T2  
Theodolite and Hewlett Packard 3808A Electronic  
Distance Meter.

Corners Accepted for Control

Section corner common to Sections 26, 27, 34 and 35, Township 36 South,  
Range 3 East.

At the corner point I found a standard Jackson County Surveyors brass cap  
monument marked:

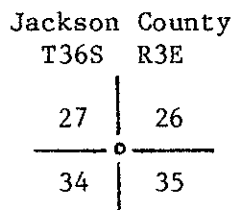

From which the following references:

A fir 8-inches in diameter bears N 24° 44' W 73.70 feet distance, with  
a healed blaze.