

MAP OF SURVEY
 LOCATED IN
 D.L.C. 65, SEC. 35, T.38S., R.1W.,W.M.
 JACKSON COUNTY, OREGON
 FOR
WILEY and NANCY BARKER

HOFFBUHR SURVEYING, INC. MEDFORD, OREGON
 SCALE 1" = 100' FEBRUARY 2, 1981
 BASIS OF BEARING SURVEY NO. 5683
 (81-007)

LEGEND

- ⊙ ——— JACKSON COUNTY BRASS CAP
- ——— FOUND 5/8" REBAR
- ——— SET 5/8" x 24" REBAR
- ⊕ ——— FOUND 1" PIPE W/ 3/8" BAR INSIDE
- *** ——— FENCE

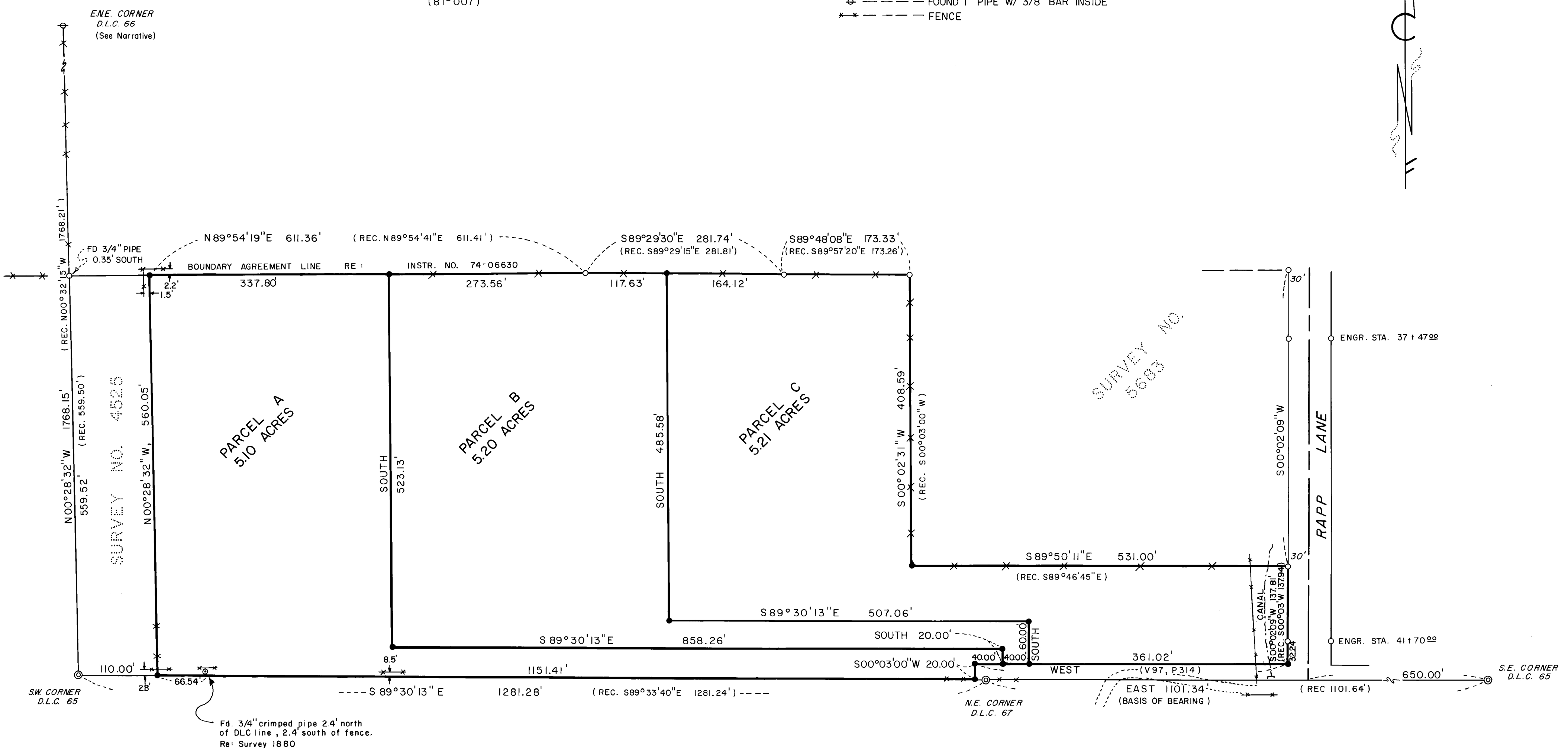
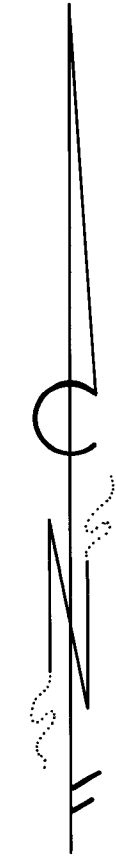

SURVEY NO.
5683

JACKSON CO.,
RECEIVED
FEB 6 1981
SURVEYOR

REGISTERED
PROFESSIONAL
LAND SURVEYOR
Roger Roberts
OREGON
JULY 14 1978
ROGER R. ROBERTS
1656

SURVEY NO. 8709

SURVEY NARRATIVE TO COMPLY WITH PARAGRAPH 209.250
OREGON REVISED STATUTES

SURVEY FOR: Wiley and Nancy Barker
13216 Dobbins Place
Los Angeles, California 90049

LOCATION: Donation Land Claim 65, Section 35, Township
38 South, Range 1 West, Willamette Meridian,
Jackson County, Oregon

PURPOSE: Survey the parent tract and divide into 3 parcels
as approved by Jackson County file No. 80-223-MP

PROCEDURE: An electronic distance meter traverse was run to
tie down all existing monumentation as shown on the attached map.

At the East-Northeast corner of Donation Land Claim 66, the
3/8 inch x 1 inch bar inside of a 1 inch iron pipe was tied to.
The pipe is 15 inches long, with the bar extending 4 inches out of
each end, and is located at the Easterly terminus of an ancient
fence line. This monument, of unknown origin, has been previously
reported on Surveys 4525, 2766, and 7293. No trace could be found
of the original bearing trees. Therefore, the pipe was accepted
as the best evidence of the corner location.

It should be noted here that the old fence line along the south
boundary of Parcel "A" meanders considerably, being North of the
property line.

February 2, 1981

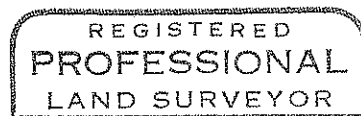
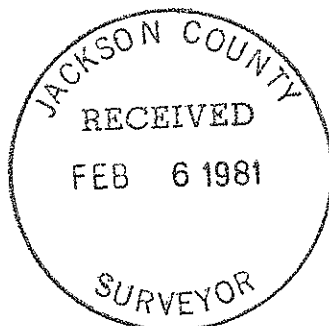

Roger R. Roberts
OREGON
JULY 14, 1978
ROGER R. ROBERTS
1656

Roger R. Roberts
Hoffbuhr Surveying, Inc.
219 North Oakdale
Medford, Oregon 97501