

8706

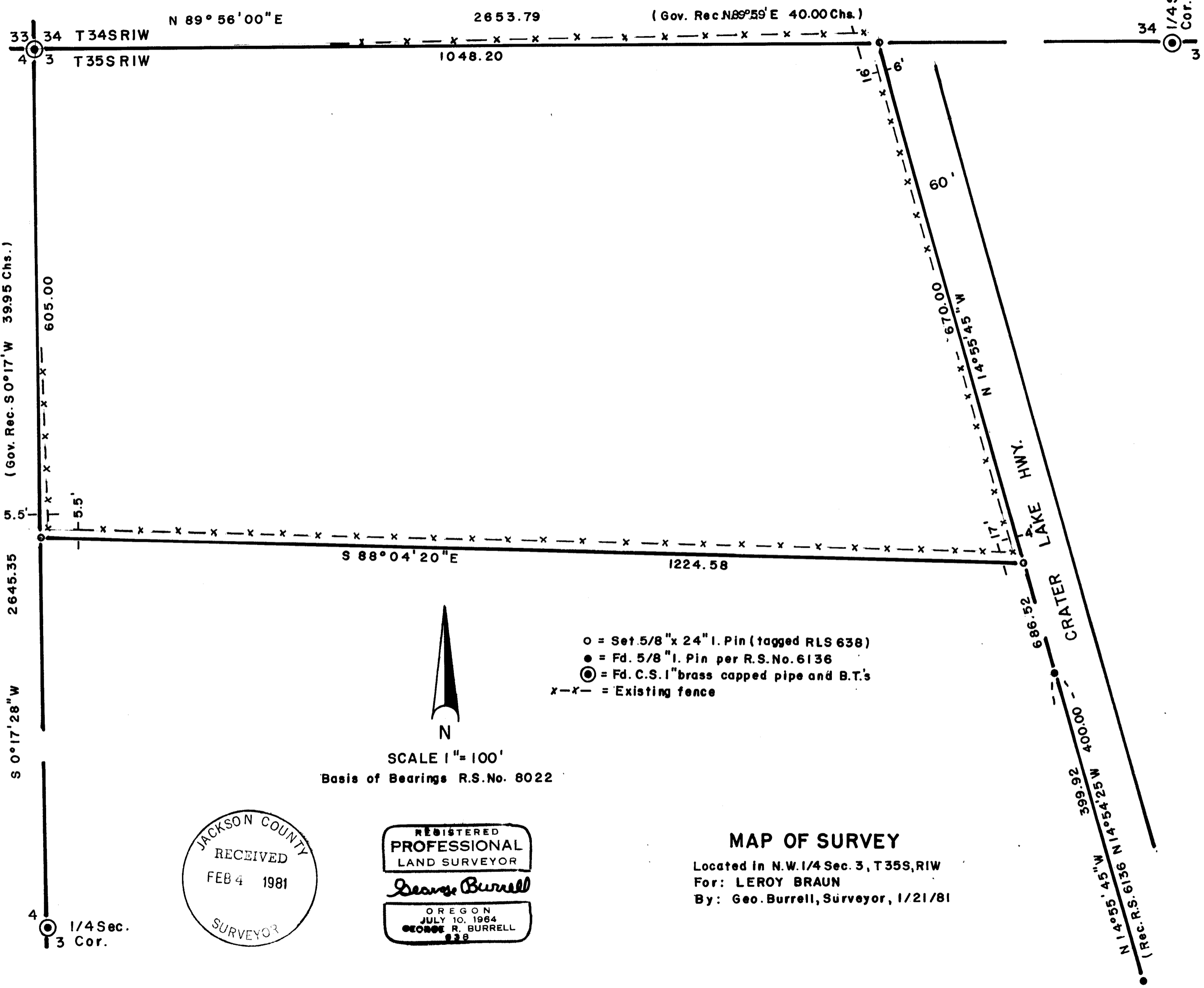

- o = Set 5/8" x 24" I. Pin (tagged RLS 638)
- = Fd. 5/8" I. Pin per R.S.No. 6136
- ⊙ = Fd. C.S. 1" brass capped pipe and B.T.'s
- x-x- = Existing fence



SCALE 1" = 100'  
 Basis of Bearings R.S.No. 8022

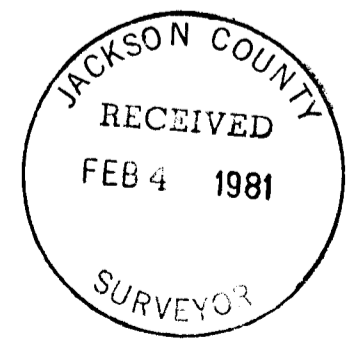

REGISTERED  
 PROFESSIONAL  
 LAND SURVEYOR

*George Burrell*

OREGON  
 JULY 10, 1964  
 GEORGE R. BURRELL  
 828

**MAP OF SURVEY**  
 Located in N.W. 1/4 Sec. 3, T35S, RIW  
 For: LEROY BRAUN  
 By: Geo. Burrell, Surveyor, 1/21/81

SURVEY NO. 8706

SURVEY NARRATIVE TO COMPLY WITH O.R.S. 209.250

FOR: Leroy Braun  
P.O. Box 605  
Eagle Point, Oregon

PURPOSE: To monument the boundaries of the tract described in Doc.  
No. 74-09087 of the Official Records of Jackson County, Ore.

PROCEEDURE: The controlling section corners as shown on the accompanying  
map, were held as control in establishing said tract  
boundaries according to deed record. The found monuments  
of Recorded Survey No. 6136 were used for the Westerly  
right of way of Crater Lake Highway.

BY: George Burrell, Surveyor  
1379 Brookdale Rd.  
Medford, Oregon

Jan. 21, 1981

