

1028

C N 1/16  
FD. 5/8" REBAR  
AS SET ON  
SURVEY 8402

### MAP OF SURVEY

LOCATED IN  
SW 1/4 of NE 1/4 of SEC. 4, T. 36 S., R. 1 E., W. M.  
JACKSON COUNTY, OREGON

### PEARL BARTLING

HOFFBUHR SURVEYING, INC. MEDFORD, OREGON  
SCALE 1" = 100" JANUARY 9, 1981  
BASIS OF BEARING SURVEY NO. 8402  
(80-012)

- = FD. 5/8" REBAR
- = SET 5/8" X 24" REBAR

REGISTERED  
**PROFESSIONAL**  
LAND SURVEYOR

*Roger R. Roberts*

OREGON  
JULY 14, 1978  
ROGER R. ROBERTS  
1656

Visual Centerline  
of Brownsboro  
Cemetery Road

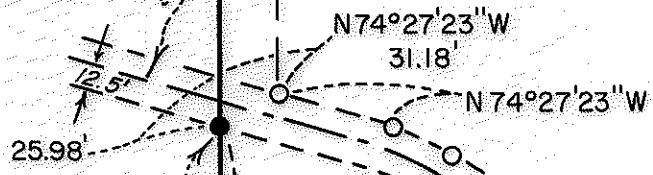

Witness Marker

N 00° 15' 50" W

649.15'

SURVEY NO.  
8402

JACKSON COUNTY  
RECEIVED  
JAN 21 1981  
SURVEYOR

O BENCHAIN ROAD

C 1/4  
FD. 1" CAPPED PIPE

1028

SURVEY NO. 8701

SURVEY NARRATIVE TO COMPLY WITH PARAGRAPH 209.250  
OREGON REVISED STATUTES

SURVEY FOR: Pearl Bartling  
125 South Obenchain Road  
Eagle Point, Oregon 97524

LOCATION: Southwest one-quarter (1/4) of the Northeast  
one-quarter (1/4) of Section 4, Township 36  
South, Range 1 East, Willamette Meridian,  
Jackson County, Oregon

PURPOSE: Locate and monument the West boundary of the  
client's property according to the deed  
description

PROCEDURE: Using control and monumentation established during  
Survey No. 8402, the West line, being on the North-South centerline  
of Section 4, was monumented as shown on the attached map of survey.

The deed, recorded as Jackson County Instrument No. 339288,  
describes the Northerly boundary as ". . . to the Southerly boundary  
line of the Brownsboro Cemetary Road; thence Easterly along the  
South boundary line of said road . . .". Since the intended width  
or location of the road was not indicated, a witness marker was  
set 12.5 feet from the visual centerline of the road.

January 9, 1981

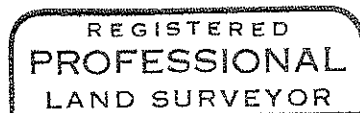
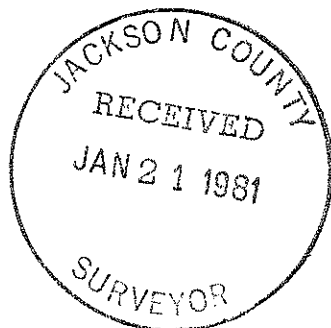

*Roger R. Roberts*

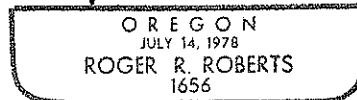

Roger R. Roberts  
Hoffbuhr Surveying, Inc.  
219 North Oakdale  
Medford, Oregon 97501