

# MINOR LAND PARTITION

LOCATED IN  
SW 1/4 of SEC. 36, T.37S., R.3W., W.M.  
JACKSON COUNTY, OREGON  
FOR

## NATHAN WAYLAND FINCHER

(RE : MINOR PARTITION 80-155 MP)

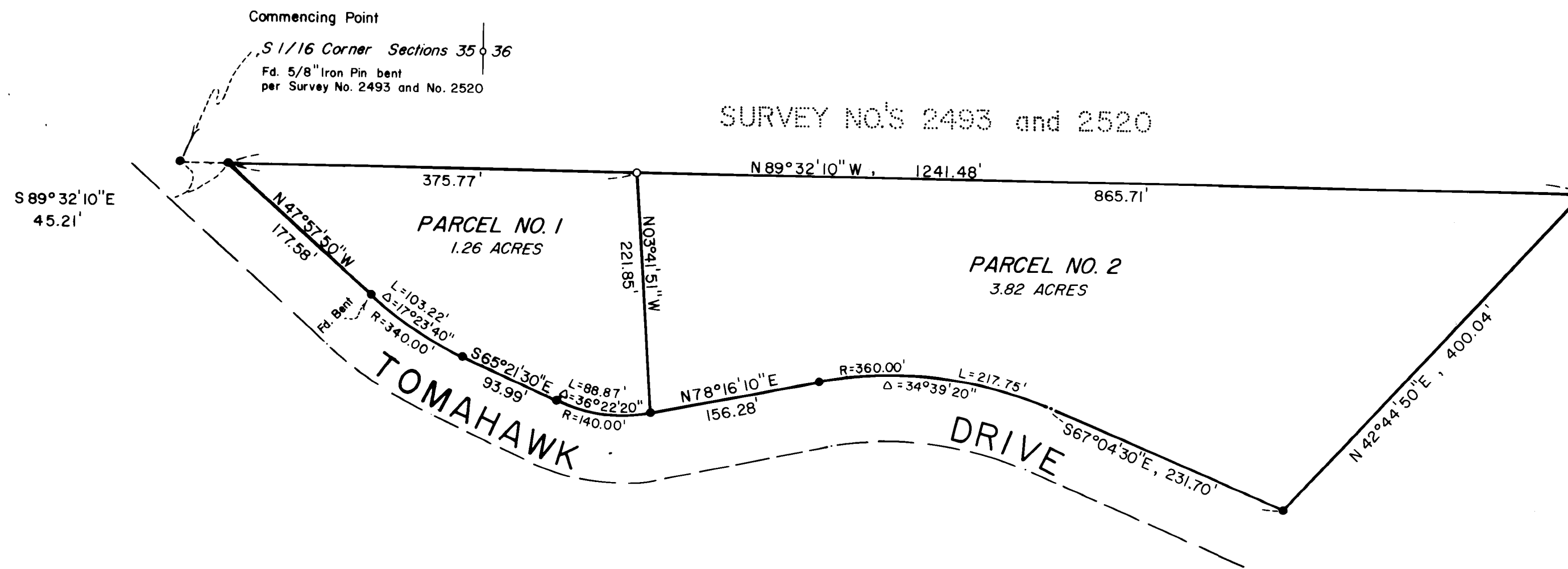

Approved by the Jackson County Planning Department  
By Paul M. Nelson Date 1/12/81

### RECORDER'S CERTIFICATE

Filed for record this 13<sup>th</sup> day of January, 19 81,  
at 4:05 O'clock P.M. in Volume 3, Page 89 of  
"Minor Land Partitions" in Jackson County, Oregon.

Waldene Terry  
County Clerk

Pauline E. McCormack  
Deputy

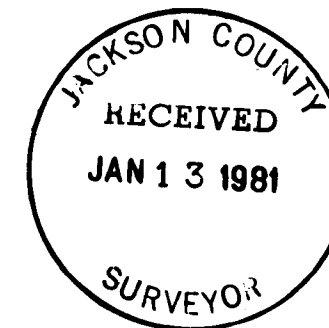

MAP OF SURVEY  
HOFFBUHR SURVEYING, INC. MEDFORD, OREGON  
BY: RICHARD L. BATH R.P.L.S. NO. 1069  
SCALE 1"=100' JANUARY 7, 1981  
BASIS OF BEARING SURVEY NO. 2520

● = Fd. 5/8" Iron Pin per Survey No. 2520  
○ = Set 5/8" X 24" Iron Pin  
tagged "R. BATH L.S. 1069"

REGISTERED  
PROFESSIONAL  
LAND SURVEYOR

Richard L. Bath

OREGON  
JULY 31 1974  
RICHARD L. BATH  
No. 069

I certify this plat to be an  
exact photocopy of the original.  
Richard L. Bath  
SURVEYOR

SURVEY NO. 8698

SURVEY NARRATIVE TO COMPLY WITH PARAGRAPH 209.250  
OREGON REVISED STATUTES

SURVEY FOR: Nathan Wayland Fincher  
184 Tomohawk Drive  
Jacksonville, Oregon 97530

LOCATION: Southwest one-quarter (1/4) of Section 36, Township  
37 South, Range 3 West, Willamette Meridian,  
Jackson County, Oregon

PURPOSE: To survey, monument, describe, and partition the  
subject tract into two parcels as shown on the  
attached map. Refer to Jackson County Minor  
Partition 80-155MP.

PROCEDURE: Located and verified position of monuments set on  
the boundary of subject tract per Survey No. 2520. With this,  
monumented the new dividing line as per client's request as shown.

Basis of bearing--Survey No. 2520

January 19, 1981

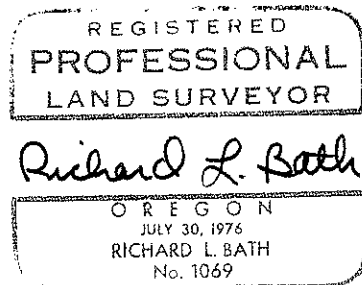
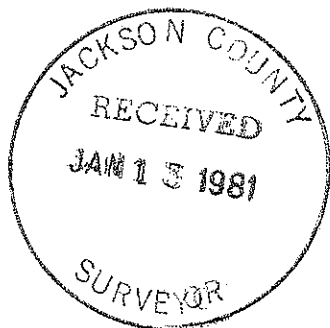

Richard L. Bath  
Hoffbuhr Surveying, Inc.  
219 North Oakdale  
Medford, Oregon 97501