

SURVEY FOR: JENSEN'S SHALE PIT, INC.

LOCATED IN THE N.E. 1/4 OF SECTION 4, T.36S., R.1W., W.M.

BY: BOYDEN SURVEYORS
JANUARY 14, 1981

REGISTERED
PROFESSIONAL
LAND SURVEYOR
Gary D. Kaiser
OREGON
JULY 16, 1967
GARY D. KAISER
No. 803

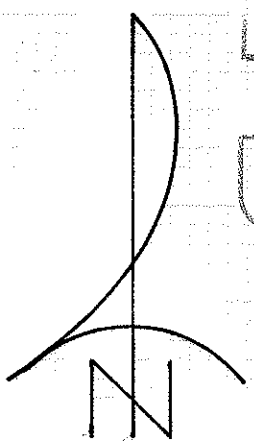

SCALE: 1" = 100'

BASIS OF BEARINGS:
FILED SURVEY NO. 8285

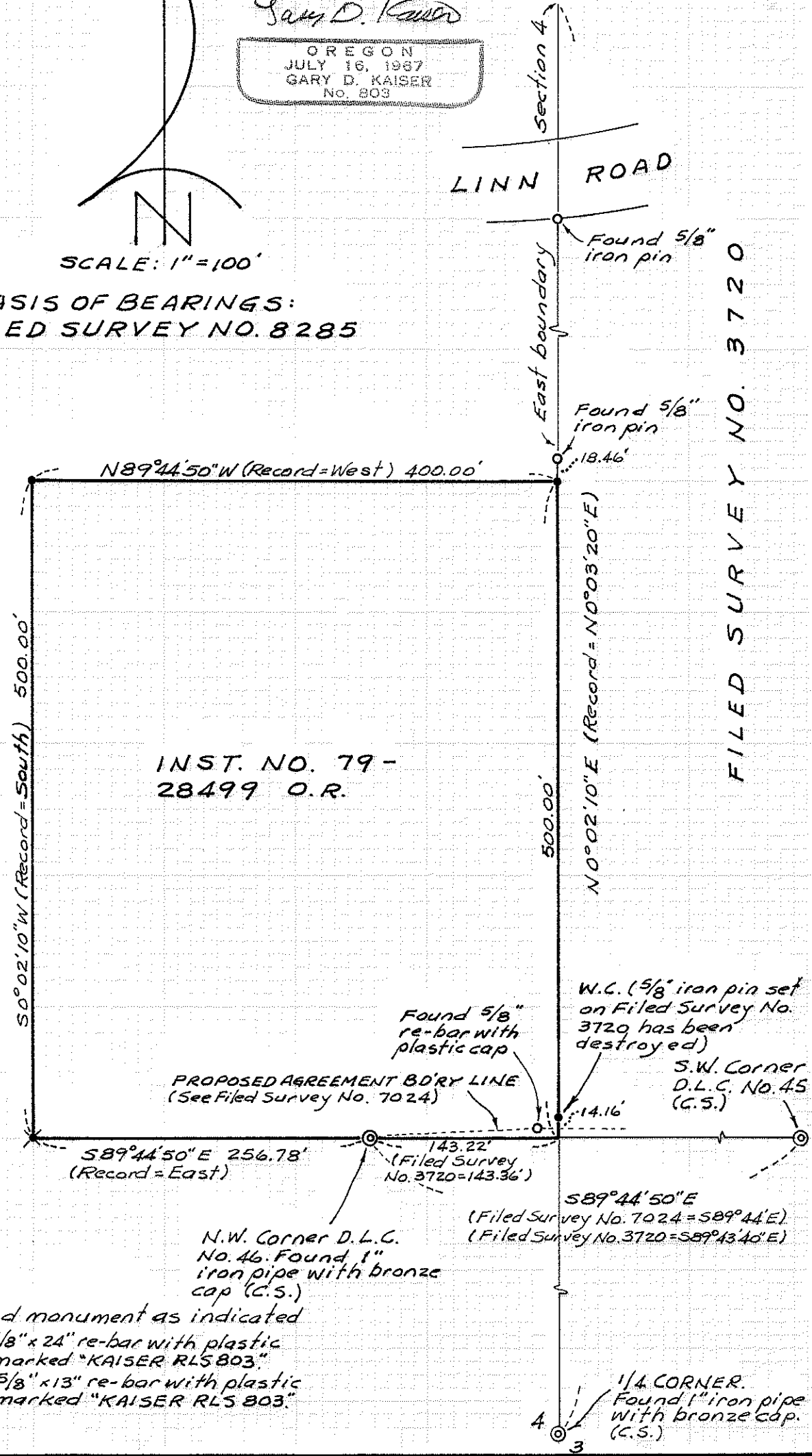

- o Found monument as indicated
- Set 5/8" x 24" re-bar with plastic cap marked "KAISER RLS 803"
- ✕ Set 5/8" x 13" re-bar with plastic cap marked "KAISER RLS 803"

(TL 901) 36 1W 4

8688

8688

Survey No. 8688

SURVEY NARRATIVE TO COMPLY WITH O.R.S. 209.250

FOR: Jensen's Shale Pit, Inc.
322 Nick Young Road
Eagle Point, Oregon

BY: Boyden Surveyors
26 Laurel Street
Medford, Oregon

PURPOSE: To monument the tract described in Inst. No. 79-28499
O.R. being located in the Northeast Quarter of Section
4, T36SR1W, W.M.

PROCEDURE: From monuments found set for the NW corner of D.L.C. No.
46, the East Quarter corner to Section 4 and monuments
set on Filed Survey Nos. 3720 and 7024 as shown on the
annexed map, the desired tract was monumented.
No tie was made to the SW corner of D.L.C. No. 45 on this
survey, the bearing for North boundary of D.L.C. No. 46 was
derived from information on Filed Survey No. 3720.
The subject tract boundaries were monumented holding
record distances over record bearings.
The Southeast corner of the subject tract was not monu-
mented due to confusion caused by a proposed agreement
boundary line (see Filed Survey No. 7024).
Basis of bearings Filed Survey No. 8285.

January 14, 1981

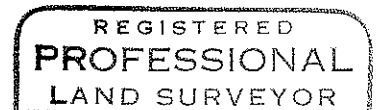

Gary D. Kaiser

