

8687

SURVEY FOR: WALTER DYE

LOCATED IN LOT II, BLOCK I OF THE ORIGINAL TOWNSITE OF GOLD HILL IN THE S.W. 1/4 OF SECTION 15, T.36S., R.3W., W. M.

BY: BOYDEN SURVEYORS
JANUARY 8, 1981

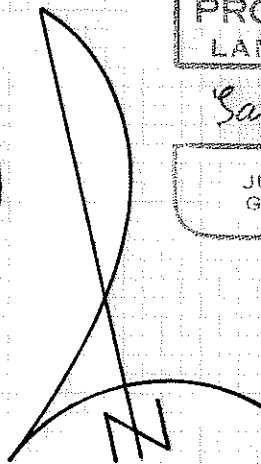
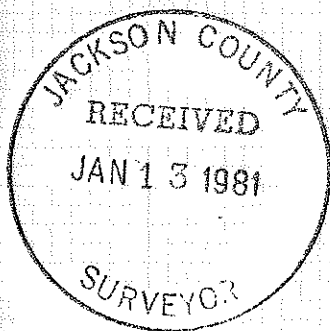

REGISTERED
PROFESSIONAL
LAND SURVEYOR

Gary D. Kaiser

OREGON
JULY 16, 1967
GARY D. KAISER
No. 803

SCALE: 1" = 50'

BASIS OF BEARINGS:
FILED SURVEY NO. 2717

- Found 5/8" re-bar
- Set 5/8" x 24" re-bar with plastic cap marked "KAISER RLS 803"

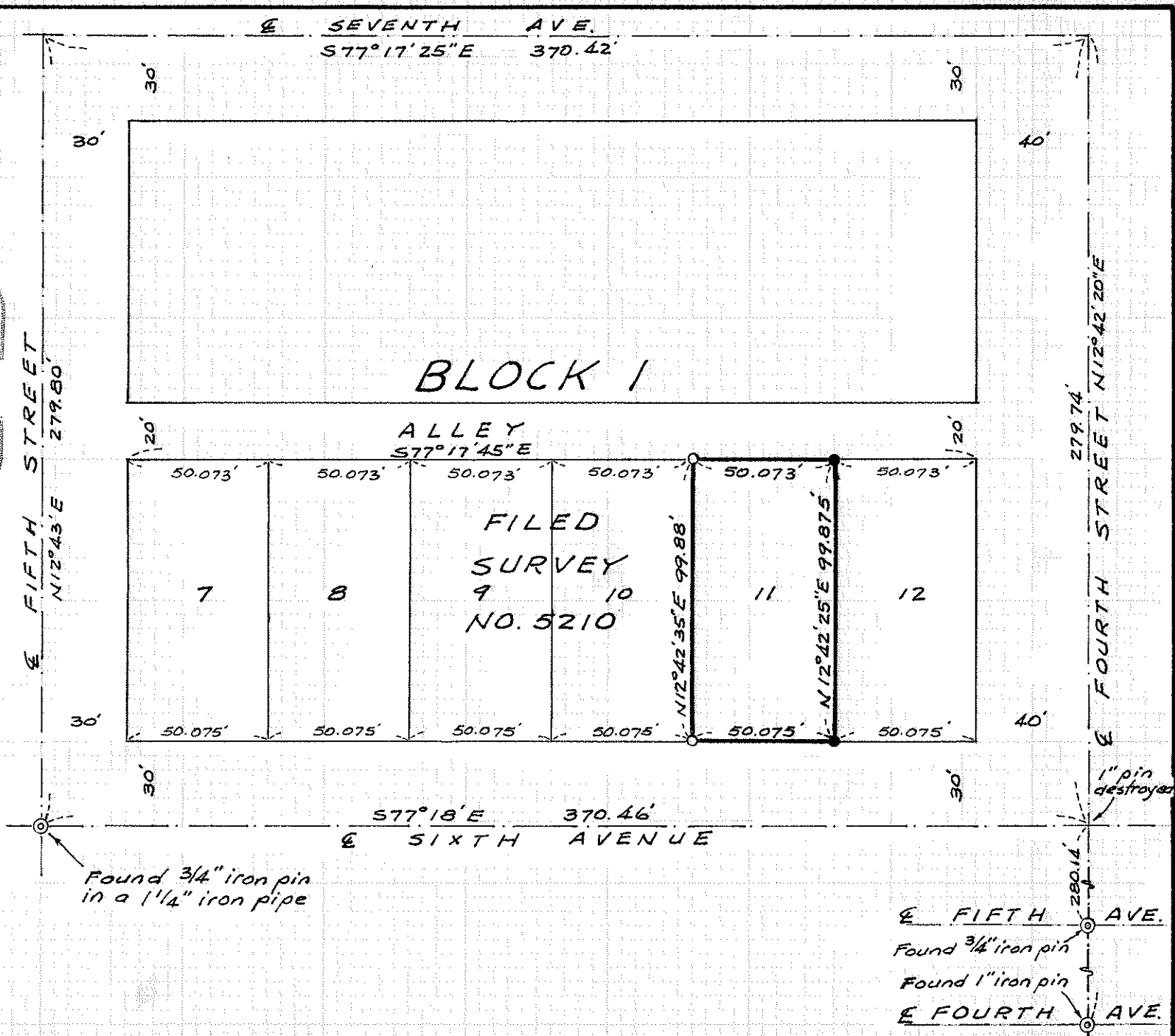

(TL 1500) 36 3W 15 CC 8687

Survey No. 8687

SURVEY NARRATIVE TO COMPLY WITH O.R.S. 209.250

FOR: Walter Dye
P. O. Box 242
Gold Hill, Oregon

BY: Boyden Surveyors
26 Laurel Street
Medford, Oregon

PURPOSE: To monument the corners of Lot 11, Block 1 of the ORIGINAL TOWNSITE OF GOLD HILL being located in the SW 1/4 of Section 15, T36SR3W, W.M.

PROCEDURE: Utilizing street center line monuments set on Filed Survey No. 2717 for control and agreeing with lot corner monuments set on Filed Survey No. 5210, the remaining lot corner monuments were set as shown on the annexed map.
Basis of bearings is Filed Survey No. 2717.

January 8, 1981

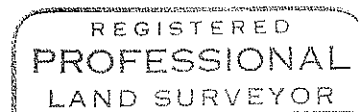
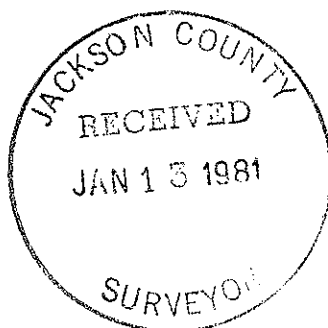

Gary D. Kaiser

