

MAP OF SURVEY

LOCATED IN THE NW 1/4 OF SECTION 18,
TO T.32 S., R.3 E., W.M. JACKSON COUNTY, OREGON

FOR

THE U.S. FOREST SERVICE

REF. CONTRACT NO. 53-04HI-0-8139 N

BASIS OF BEARING : SOLAR OBSERVATION
○ : FOUND B.L.M. BRASS CAP
SCALE : 1" = 300.0'
METER : m = 3.2808333 feet
REF. : FIELDBOOK NO. 1 OF 2 GREEN ACRES CADASTRAL
SURVEY CONTRACT NO. 53-04HI-0-8139 N
DATE : SURVEY BEGAN Sept. 8, 1980.
COMPLETED Sept. 11, 1980.

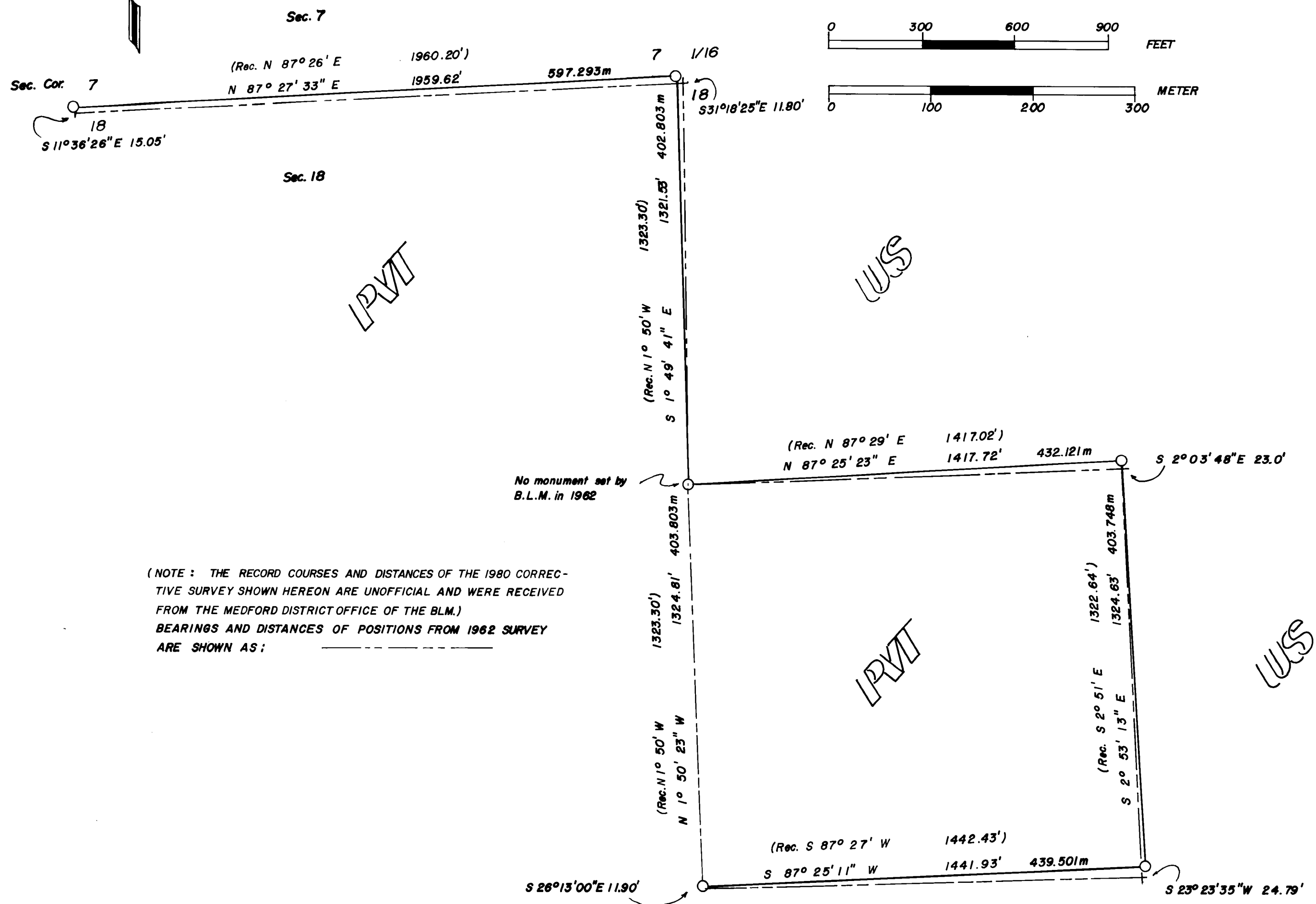
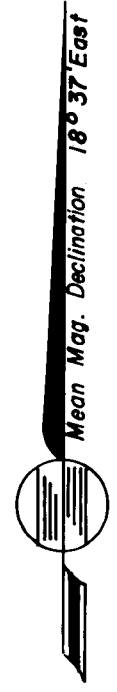
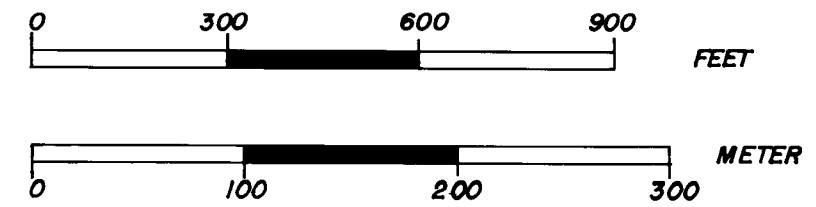

(NOTE : THE RECORD COURSES AND DISTANCES OF THE 1980 CORRECTIVE SURVEY SHOWN HEREON ARE UNOFFICIAL AND WERE RECEIVED FROM THE MEDFORD DISTRICT OFFICE OF THE BLM.) BEARINGS AND DISTANCES OF POSITIONS FROM 1962 SURVEY ARE SHOWN AS: _____

PROCEDURE :
ALL CONTROLLING CORNERS WERE ENCOMPASSED IN A CLOSED TRAVERSE MADE WITH A WILD T-1 AND H-P 3805 A E.D.M., OFFSETS WERE COMPUTED TO TRUE LINE, AND THE BOUNDARY WAS MARKED.

HISTORY :
THE WEST BOUNDARY OF T.32S., R.3E., WAS ORIGINALLY SURVEYED BY TURNER AND HOWARD IN 1870. RUFUS - MOORE SUBDIVIDED THE TOWNSHIP IN 1884. THE NORTH 5 MILES OF THE WEST BOUNDARY WAS SUBSEQUENTLY RESURVEYED BY PETER APPEGATE. SECTIONS 18 AND 19 WERE SUBDIVIDED BY THE B.L.M. IN 1962, UNDER SPECIAL INSTRUCTIONS DATED MAY 3, 1957, AND MAY 21, 1962. THE B.L.M. SURVEY DATED MARCH 14, 1968, IS NOW CONSIDERED VOID AND HAS BEEN RESURVEYED IN 1980. SEE NARRATE FOR FURTHER DETAILS.

CONTRACT SURVEYOR'S CERTIFICATE
I, KURT C. WEAVER, A REGISTERED PROFESSIONAL LAND SURVEYOR IN THE STATE OF OREGON, HEREBY CERTIFY THAT THIS PLAT AND THE NOTES HEREON, OR ATTACHED, ARE A CORRECT REPRESENTATION OF A SURVEY PERFORMED BY ME OR UNDER MY DIRECTION DURING THE DATES NOTED, AT THE REQUEST OF THE U.S.D.A FOREST SERVICE, IN ACCORDANCE WITH THE STATUTES OF THE STATE OF OREGON AND WITH THE ARTICLES OF MY CONTRACT.

Kurt C. Weaver
KURT C. WEAVER
REGISTERED PROFESSIONAL LAND SURVEYOR
OREGON LICENSE



EXAMINED AND ACCEPTED FOR THE U.S. FOREST SERVICE
THIS 25 DAY OF January, 1981.

Randall M. Zimm c.o.r.

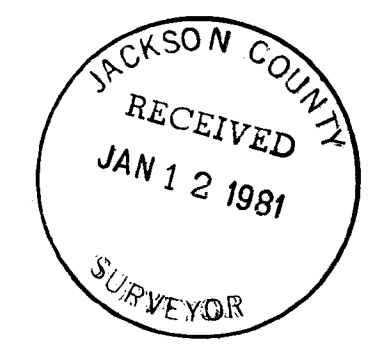

Northwest 1/16 found a standard B.L.M. pipe and brass cap mkd 1980 exposed 4", from which:

D. Fir 17" dia. bears North 50°30' East, 34.6 feet
D. Fir 13" dia. bears South 4°44' East, 10.3 feet

Center North 1/16 found a standard B.L.M. pipe and brass cap mkd 1962 and 1980 exposed 8", from which:

Chinquapin 9" dia. bears North 78°32' East, 36.2 feet
D. Fir 14" dia. bears South 13°54' West 38.8 feet

the 1962 corner position bears South 2°03'48" East, 23.00 feet.

Center 1/4 found standard B.L.M. pipe and brass cap mkd 1962 and 1980 exposed 6", from which:

D. Fir 14" dia. bears North 88°41' East, 39.0 feet
D. Fir 11" dia. bears South 33°03' West, 56.5 feet

the 1962 corner position South 23°23'35" West, 24.79 feet.

Center West 1/16 found a standard B.L.M. pipe and brass cap mkd 1962 and 1980 exposed 5" in a mound of stone, from which:

D. Fir 10" dia. bears South 12°35' West, 34.3 feet
W. Fir 44" dia. bears North 79°52' West, 53.4 feet

the 1962 corner position bears South 26°13'00" East, 11.90 feet.

Bearing was based on a solar observation.

Surveyed By: T. Flatebo and Associates, Inc.
P.O. Box 900
Jacksonville, OR 97530

Date: Survey began September 8, 1980.
Completed September 11, 1980.

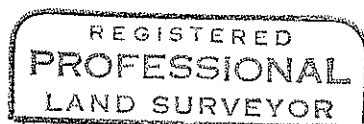

Kurt C. Weaver

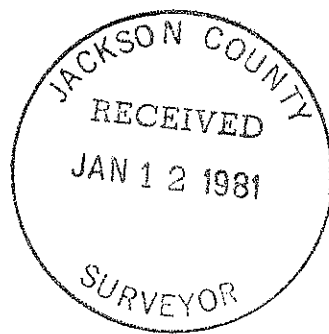
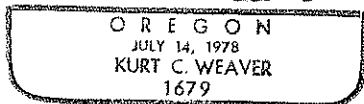

SURVEY NARRATIVE TO COMPLY WITH O.R.S. 209.250

Survey For: U. S. Forest Service
Rogue River National Forest
P.O. Box 520
Medford, OR 97501

Location: Located in the Northwest quarter of Section 18,
Township 32 South, Range 3 East of the Willamette
Meridian, Jackson County, Oregon.

Purpose: The purpose of this survey was to determine the positions
of the existing B.L.M. Monuments and their relationship
with the previous (1962) positions. The lines between
these monumented positions were required to be marked.
It is essential that this survey not be construed as
acceptance of these positions as being correct. The
U. S. Forest Service was informed by me that the B.L.M.
monuments were not official and that they are subject
to change.

Procedure: The history of the original surveys can be reviewed on
the face of the accompanying map. The 1962 B.L.M. survey
was found to be incorrect and the B.L.M. has subsequently
voided the plat thereof adopted in 1968. The B.L.M.
performed a corrective survey in 1980. During this cor-
rective survey they moved the monuments which had been
in existence since 1962. This survey of course is not
official at this time, however, with their rapid handling
of such matters they should be of record in a few short
years. The B.L.M. local office was very cooperative
in supplying me with the unofficial bearings and distances
from the latest survey. The record information shown
on the plat is at this time unofficial.

A closed traverse was made, encompassing the corners
shown on the accompanying map. The traverse work was
performed with a Wild T-2 theodolite and an H-P 3805A E.D.M..
Offsets were computed to true line and the lines were
mark with fiberglass fence posts and blazed trees. A
lath and ribbon line was run on the lines between the
previous corner positions.

I found the following monuments and accessories:

Section Corner $\frac{7}{18}$ found a standard B.L.M. pipe and brass
cap mkd 1962 and 1980 exposed 6 inches, from which:

W. Fir 10" dia. bears North $37^{\circ}53'$ East, 24.9 feet
W. Fir 9" dia. bears South $66^{\circ}02'$ East, 13.7 feet

the 1962 corner position bears South $11^{\circ}36'26''$ East,
15.05 feet.

West $\frac{1}{16} \frac{7}{18}$ found a standard B.L.M. pipe and brass cap
mkd 1962 and 1980 exposed 10" in a mound of stone, from
which:

W. Fir 13" dia. bears North $0^{\circ}11'$ East, 31.9 feet
I. Cedar 19" dia. bears South $27^{\circ}42'$ East, 31.2 feet

the 1962 corner position bears South $31^{\circ}18'25''$ East,
11.80 feet.