

**MAP OF SURVEY**  
 LOCATED IN SECTION 8, T.40S., R.3W., W.M.,  
 JACKSON COUNTY, OREGON.

FOR

**THE U.S. FOREST SERVICE**  
 REF. CONTRACT NO. 53 - 04HI - 0 - 7993N

BASIS OF BEARING : SOLAR OBSERVATION  
 ○ : FOUND BLM BRASS CAP  
 ⊕ : FOUND JACKSON COUNTY SURVEYOR BRASS CAP  
 ● : FOUND 2" G.I.P. W/ 2 1/2" B.C. LS 601  
 ● : SET 2" X 30" G.I.P. W/ 2 1/2" B.C.  
 SCALE 1" = 400.0'  
 1 METER = 3.2808333 FEET  
 REF. : FIELDBOOK NO. 1 OF 1 CHARLES CADASTRAL  
 SURVEY CONTRACT NO. 53-04HI-07993N  
 DATE : SURVEY BEGAN August 18, 1980  
 COMPLETED November 21, 1980.

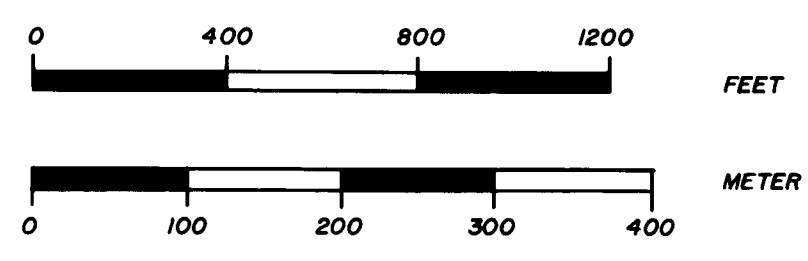

**PROCEDURE :**  
 ALL CONTROLLING CORNERS WERE ENCOMPASSED IN A CLOSED TRAVERSE MADE WITH A WILD T-1 AND H-P 3805 A E.D.M., OFFSETS WERE COMPUTED TO TRUE LINE, AND THE BOUNDARY WAS MARKED.

**HISTORY :**  
 SECTION 8 WAS ORIGINALLY SURVEYED BY SAMUEL W. LACKLAND IN 1882 DURING THE COURSE OF SUBDIVIDING T.40 S., R.3 W.. THE BLM REMONUMENTED ALL OF THE CONTROLLING CORNERS IN THE SECTION WITH THE EXCEPTION OF TWO. THE EAST AND THE WEST QUARTER CORNERS WERE REMONUMENTED BY THE COUNTY SURVEYOR. THE NORTH 1/16 CORNER OF SECTIONS 7 AND 8 WAS SET BY MALCOLM N. CLARK DURING THE PERFORMANCE OF A PREVIOUS FOREST SERVICE CONTRACT.

**CONTRACT SURVEYOR'S CERTIFICATE :**  
 I, KURT C. WEAVER, A REGISTERED PROFESSIONAL LAND SURVEYOR IN THE STATE OF OREGON, HEREBY CERTIFY THAT THIS PLAT AND THE NOTES HEREON, OR ATTACHED, ARE A CORRECT REPRESENTATION OF A SURVEY PERFORMED BY ME OR UNDER MY DIRECTION DURING OCTOBER, 1980, AT THE REQUEST OF THE U.S.D.A. FOREST SERVICE, IN ACCORDANCE WITH THE STATUTES OF THE STATE OF OREGON AND WITH THE ARTICLES OF MY CONTRACT.

*Kurt C. Weaver*  
 KURT C. WEAVER  
 REGISTERED PROFESSIONAL LAND SURVEYOR  
 OREGON LICENSE : 1679

*Kurt C. Weaver*  
 REGISTERED PROFESSIONAL LAND SURVEYOR  
 OREGON LICENSE : 1679

EXAMINED AND ACCEPTED FOR THE U.S. FOREST SERVICE  
 THIS 8<sup>th</sup> DAY OF January, 1981.

*Randall M. Zimm C.O.R.*

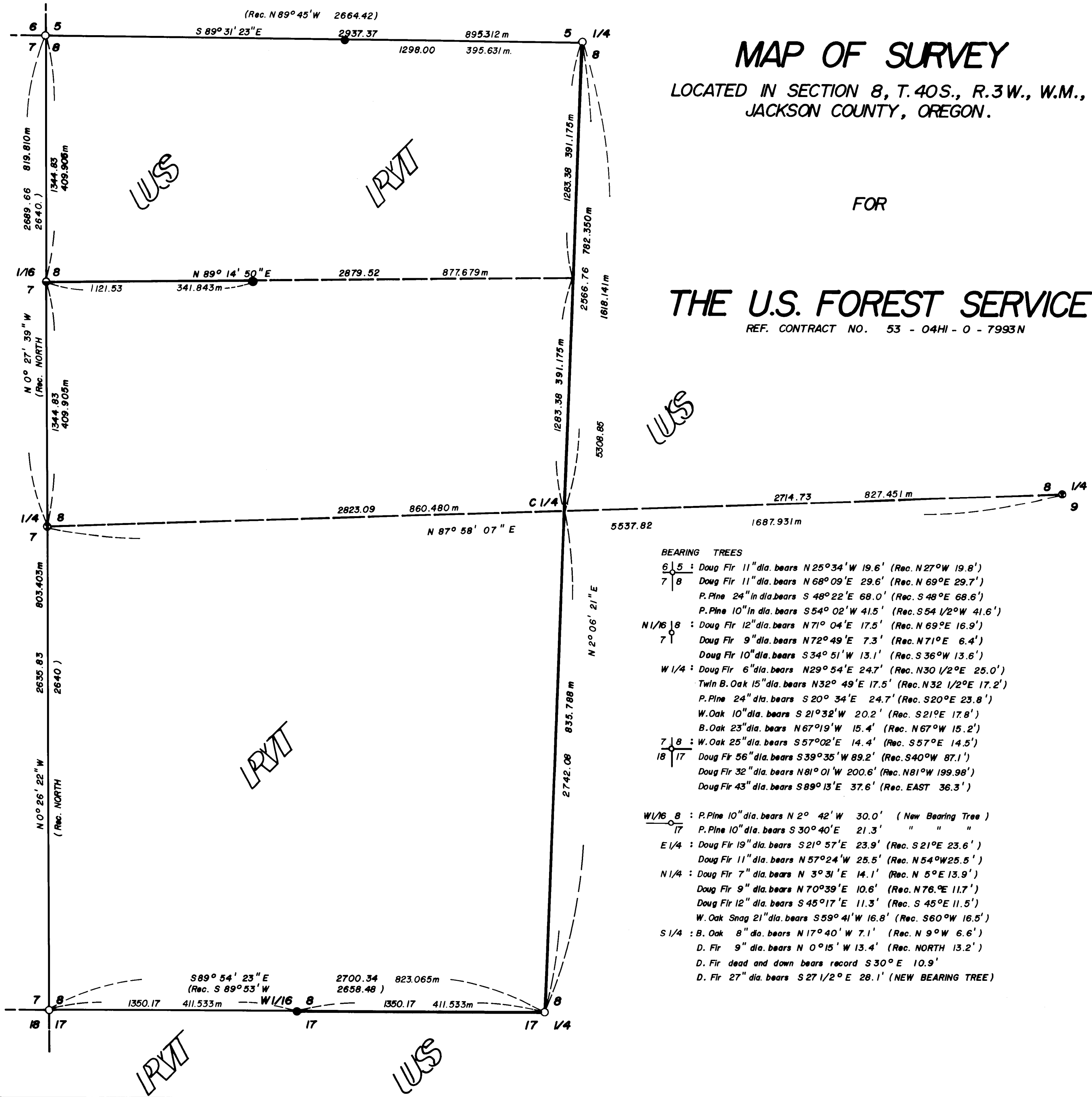
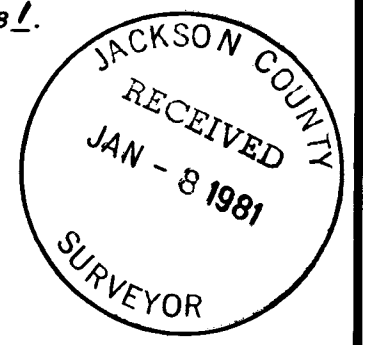

- A twin B. Oak 15" dia. bears North  $32^{\circ}49'$  East, 17.5 feet  
(recorded North  $32\frac{1}{2}^{\circ}$  East, 17.2 feet).  
A P. Pine 24" dia. bears South  $20^{\circ}34'$  East, 24.7 feet  
(recorded South  $20^{\circ}$  East, 23.8 feet).  
A W. Oak 10" dia. bears South  $21^{\circ}32'$  West, 20.2 feet  
(recorded South  $21^{\circ}$  East, 17.8 feet).  
A B. Oak 23" dia. bears North  $67^{\circ}19'$  West, 15.4 feet  
(recorded North  $67^{\circ}$  West, 15.2 feet).

Section Corner  $\frac{7}{18}$  Township 40 South, Range 3 West  
 $\frac{18}{17}$

Found standard BLM pipe and B.C. from which:

- A W. Oak 25" dia. bears South  $57^{\circ}02'$  East, 14.4 feet  
(recorded South  $57^{\circ}$  East, 14.5 feet).  
A D. Fir 56" dia. bears South  $39^{\circ}35'$  West, 89.2 feet  
(recorded South  $40^{\circ}$  West, 87.1 feet).  
A D. Fir 32" dia. bears North  $81^{\circ}01'$  West, 200.6 feet  
(recorded North  $81^{\circ}$  West, 199.98 feet).  
A D. Fir 43" dia. bears South  $89^{\circ}13'$  East, 37.6 feet  
(recorded East, 36.3 feet).

West 1/16 Corner  $\frac{8}{17}$  Township 40 South, Range 3 West

Set a 2" x 30" G.I.P. with a  $2\frac{1}{2}$ " B.C. exposed 5" from  
which I mark the following trees:

- A P. Pine 10" dia. bears North  $2^{\circ}42'$  West, 30.0 feet.  
A P. Pine 10" dia. bears South  $30^{\circ}40'$  East, 21.3 feet.

1/4 Corner  $\frac{8}{17}$  Township 40 South, Range 3 West

Found standard BLM pipe and B.C. from which:

- A B. Oak 8" dia. bears North  $17^{\circ}40'$  West, 7.1 feet  
(recorded North  $9^{\circ}$  West, 6.6 feet).  
A D. Fir 9" dia. bears North  $0^{\circ}15'$  West, 13.4 feet  
(recorded North 13.2 feet).  
A D. Fir dead and down bears record South  $30^{\circ}$  East, 10.9 feet.  
A D. Fir 27" dia. bears South  $27\frac{1}{2}^{\circ}$  East, 28.1 feet new tree.

1/4 Corner  $8\frac{1}{9}$  Township 40 South, Range 3 West

Found 1" G.I.P. with  $2\frac{1}{2}$ " B.C. marked 1976 Jackson County  
from which:

- A D. Fir 19" dia. bears South  $21^{\circ}57'$  East, 23.9 feet  
(record South  $21^{\circ}$  East, 23.6 feet).  
A D. Fir 11" dia. bears North  $57^{\circ}24'$  West, 25.5 feet  
(record North  $54^{\circ}$  West, 25.5 feet).

1/4 Corner  $5\frac{1}{8}$  Township 40 South, Range 3 West

Found 2" I. pipe with a 3" B.C. from which:

- A D. Fir 7" dia. bears North  $3^{\circ}31'$  East, 14.1 feet  
(record North  $5^{\circ}$  East, 13.9 feet).  
A D. Fir 9" dia. bears North  $70^{\circ}39'$  East, 10.6 feet  
(record North  $76^{\circ}$  East, 11.7 feet).  
A D. Fir 12" dia. bears South  $45^{\circ}17'$  East, 11.3 feet  
(record South  $45^{\circ}$  East, 11.5 feet).  
A W. Oak 21" dia. bears South  $59^{\circ}41'$  West, 16.8 feet  
(record South  $60^{\circ}$  West, 16.5 feet). Now Dead.

Surveyed By: T. Flatebo and Associates, Inc.  
P.O. Box 900  
Jacksonville, OR 97530

Date: Survey began August 18, 1980 and was completed November  
21, 1980.

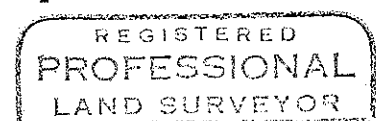
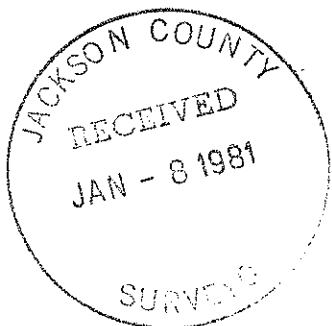

*Kurt C. Weaver*  
OREGON  
JULY 14, 1979  
KURT C. WEAVER

SURVEY NARRATIVE TO COMPLY WITH O.R.S. 209.250

Survey For: The U. S. Forest Service  
 Rogue River National Forest  
 P.O. Box 520  
 Medford, OR 97501

Location: Located in Section 8, Township 40 South, Range 3 West  
 of the Willamette Meridian, Jackson County, Oregon.

Purpose: To set the West 1/16 corner common to Sections 8 and 17  
 and to mark the Forest boundary. The lines marked were  
 the North-South centerline of said Section 8 as well  
 as the West half of the South line of the Southwest  
 quarter, also the East-West centerline of the Northwest  
 quarter of Section 8, lying West of the paved road on  
 the West side of the Applegate River. A line monument  
 was also set on this line near the road.

Procedure: The controlling corners shown on the accompanying map  
 were encompassed in a series of closed traverses performed  
 with a Wild T-1 theodolite and an H-P 3805A E.D.M..  
 The subdivision of the section was computed and the lines  
 were then established by offsets from the traverse points.  
 All national forest boundary lines were marked with  
 fiberglass posts and blazed trees.

All controlling corners utilized were remonumented  
 positions. The North 1/16 corner common to Sections 7  
 and 8 was verified to be in the correct position.

The bearing was based on a solar observation.

I found or set the following monuments:

Section Corner  $\frac{6\frac{1}{2}}{7\frac{1}{8}}$  Township 40 South, Range 3 West

- Found standard BLM pipe and B.C. from which:
- A P. Pine 24" dia. bears South  $48^{\circ}22'$  East, 68.0 feet  
 (recorded South  $48^{\circ}$  East, 68.6 feet).
- A P. Pine 10" dia. bears South  $54^{\circ}02'$  West, 41.5 feet  
 (recorded South  $54\frac{1}{2}^{\circ}$  West, 41.6 feet).
- A D. Fir 11" dia. bears North  $25^{\circ}34'$  West, 19.6 feet  
 (recorded North  $27^{\circ}$  West, 19.8 feet).
- A D. Fir 11" dia. bears North  $68^{\circ}09'$  East, 29.6 feet  
 (recorded North  $69^{\circ}$  East, 29.7 feet).

North 1/16 Corner  $7\frac{1}{8}$  Township 40 South, Range 3 West

Found 2" G.I.P. with a 2" B.C. marked L.S. 601 from which:

- A D. Fir 12" dia. bears North  $71^{\circ}04'$  East, 17.5 feet  
 (recorded North  $69^{\circ}$  East, 16.9 feet).
- A D. Fir 9" dia. bears North  $72^{\circ}49'$  East, 7.3 feet  
 (recorded North  $71^{\circ}$  East, 6.4 feet).
- A D. Fir 10" dia. bears South  $34^{\circ}51'$  West, 13.1 feet  
 (recorded South  $36^{\circ}$  West, 13.6 feet).

1/4 Corner  $7\frac{1}{8}$  Township 40 South, Range 3 West

Found 1" G.I.P. with a  $2\frac{1}{2}$ " B.C. marked 1962 C.S., from which:

- A D. Fir 6" dia. bears North  $29^{\circ}54'$  East, 24.7 feet  
 (recorded North  $30\frac{1}{2}^{\circ}$  East, 25.0 feet).