

FD. 2 1/2" IRON PIPE
& B.T.'S PER CO.
RE.- ESTAB. NOTES

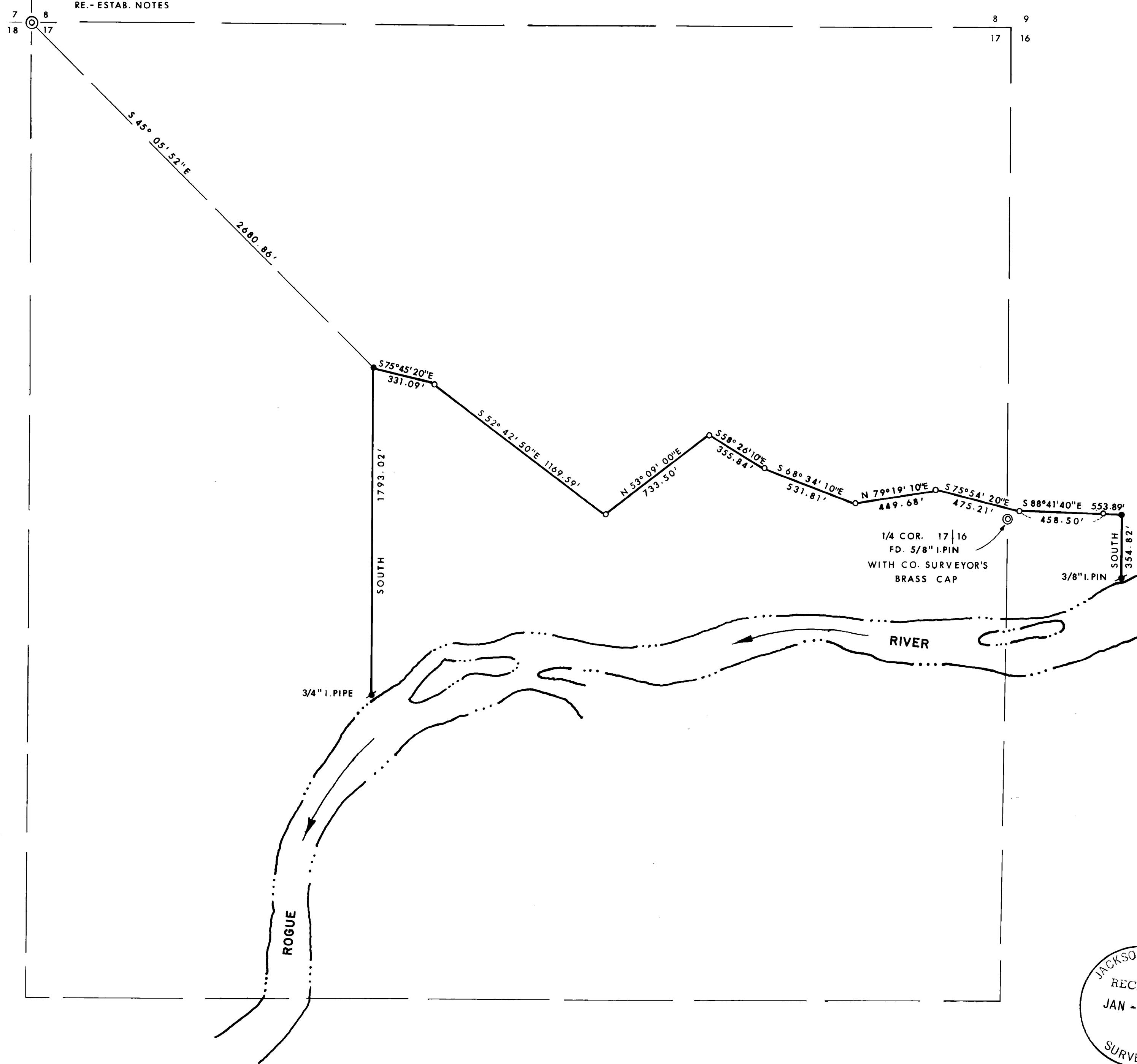

BASIS OF BEARING:
OREGON STATE GRID SYSTEM
GRID AZIMUTH REDUCED BY 01°41'10"

LEGEND:
 ⊙ = FOUND MONUMENTS AS SHOWN
 ○ = FOUND 1/2" I. PIN PER SURVEY NO. 6733
 ● = SET 5/8" I. PIN
 ✱ = SET MONUMENTS AS SHOWN

MAP OF SURVEY
FOR
JACKSON CO. PARKS & RECREATION DEPT.

LOCATED IN SECTIONS 16 & 17, TOWNSHIP
36 SOUTH, RANGE 2 WEST, WILLAMETTE MERIDIAN
JACKSON CO. OREGON
SCALE: 1" = 200' NOV., 1980
PREPARED BY: FRIAR - MOFFIT & ASSOCIATES

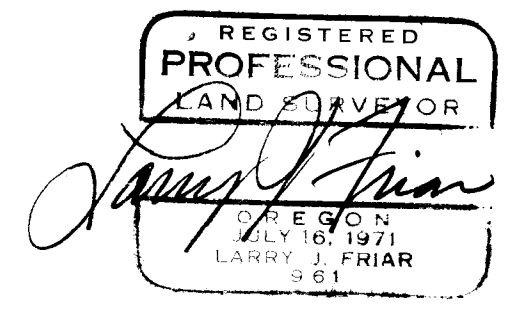
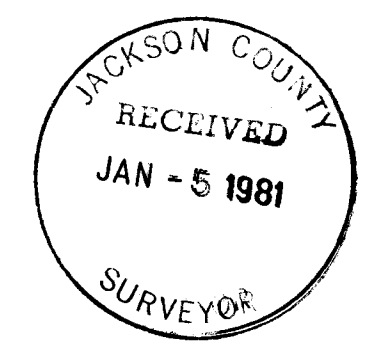

SURVEY NO. 8675

SURVEY NARRATIVE TO COMPLY WITH O.R.S 209.250

SURVEY FOR: JACKSON COUNTY PARKS AND RECREATION DEPARTMENT
80 EAST STEWART
MEDFORD, OR 97501

LOCATION: SECTION 16 AND 17, TOWNSHIP 36 SOUTH, RANGE 2
WEST, WILLAMETTE MERIDIAN, JACKSON COUNTY,
OREGON.

PURPOSE: TO LOCATE AND DEFINE THE BOUNDARIES OF A PARCEL
OF LAND PROPOSED FOR DONATION TO THE COUNTY
PARKS DEPARTMENT.

PROCEDURE: RECOVERED AND RETRACED THE NORTHERLY LINE WHICH
WAS ESTABLISHED BY SURVEY NO. 6733 AND FOUND ONLY
SLIGHT VARIATIONS IN BEARINGS AND DISTANCES
WHICH WERE PROBABLY DUE TO TRAVERSE ADJUSTMENT.

THE END LINES OF THE PARCEL WERE RUN TO THE
RIVER BANK AS SHOWN ON THE ATTACHED MAP.

MONUMENTS FOUND AND SET ARE AS SHOWN ON THE
ATTACHED MAP.

DATE: DECEMBER 24, 1980.

FRIAR-MOFFIT & ASSOCIATES
717 WEST 10TH, SUITE 1
MEDFORD, OR 97501
PHONE: 503-772-2782

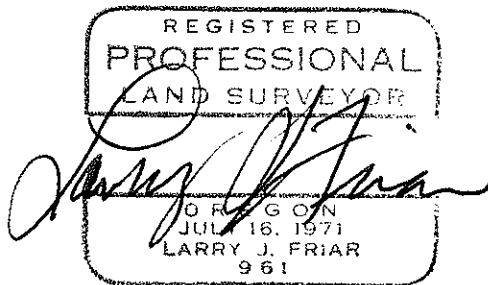
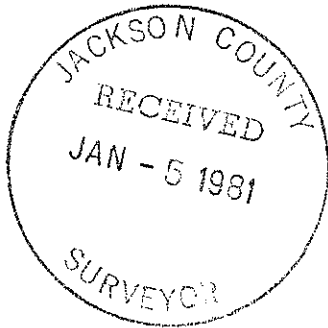

36 2W 16 & 17