

MAP OF SURVEY
LOCATED IN NE 1/4 OF NE 1/4
SECTION 21, T34S R1W, WM,
JACKSON COUNTY,
OREGON

for

CRAIG COHEN

BASIS OF BEARING Filed Surveys Nos. 7692
8446

• SET 3/4 X 24" IRON PIPE

SCALE 1" = 100'
DATE NOV. 17, 1980

REGISTERED
PROFESSIONAL
LAND SURVEYOR

Harrison M. Munger

HARRISON M. MUNGER
1576

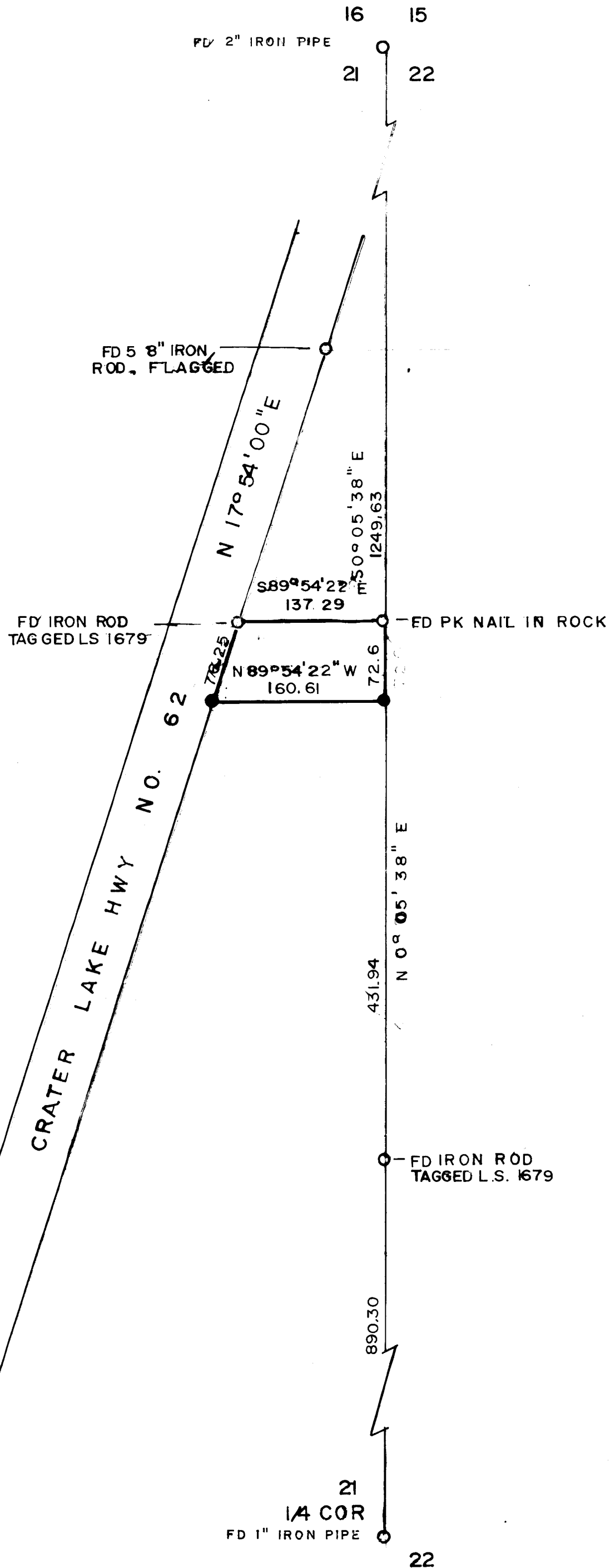
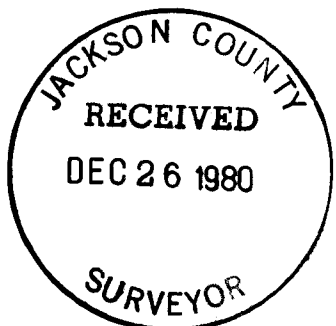

8672

SURVEY NO.

SURVEY NARRATIVE TO COMPLY WITH O. R. S. 209.256

SURVEY FOR: CRAIG COHEN
401 WEST 12TH STREET
MEDFORD, OREGON 97501

LOCATION: LOCATED IN THE NORTHEAST QUARTER OF THE NORTHEAST
QUARTER OF SECTION 21, TOWNSHIP 34 SOUTH, RANGE 1
WEST, WILLAMETTE MERIDIAN, JACKSON COUNTY, OREGON.

PURPOSE: MONUMENTATION OF PARCEL OF LAND SHOWN ON ACCOMPANYING
MAP.

PROCEDURE: THE SOUTHWEST, SOUTHEAST AND NORTHWEST CORNERS OF THE
PARCEL WERE MONUMENTED AS SHOWN ON MAP ACCOMPANYING
SURVEY NO. 8446, USING AS BASIS OF BEARINGS ALONG THE
NORTH AND WEST LINES.

AT 898.38 FEET NORTH FROM QUARTER SECTION CORNER BETWEEN
SECTIONS 21 AND 22, FOUND A MONUMENTED CORNER WITH "LS
1679" THEREON, AS DESCRIBED ON MAP ACCOMPANYING SURVEY
NO. 7692, USING AS BASIS OF BEARINGS ALONG THE EAST LINE.

AT DEED RECORD DISTANCE (72.6 FEET) ALONG THE SECTION
LINE BETWEEN SECTIONS 21 AND 22 SET A THREE-QUARTER
INCH IRON PIPE.

AT INTERSECTION OF LINE PARALLEL TO NORTH LINE OF PARCEL
(REFER TO SURVEY NO. 8446) AND PROLONGATION OF WEST LINE
(CRATER LAKE HIGHWAY NO. 62) SET A THREE-QUARTER INCH
IRON PIPE.

SURVEYED BY: HARRISON M. MUNGER
564 NORTHEAST JACKSON STREET
ROSEBURG, OREGON 97478
TELEPHONE (503) 672-7377

DATE: NOVEMBER 17, 1980

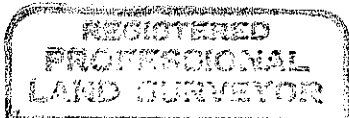

Harrison M. Munger

